

CARIBOU MEDICAL CENTER

# COMMUNITY HEALTH NEEDS ASSESSMENT 2023



*Caribou*  
MEDICAL CENTER

## CONTENTS

Introduction and Overview .....	2
Letter from the CEO .....	2
About Caribou Medical Center .....	3
Mission of Caribou Medical Center .....	3
Vision of Caribou Medical Center .....	3
Values of Caribou Medical Center .....	3
Approval of CHNA .....	3
Availability of CHNA to the Public .....	4
Acknowledgements and Steering Committee .....	4
Steering Committee .....	4
Consultants .....	4
Gap Analysis .....	4
Overview of Process .....	5
Data Collection Methodology .....	6
Secondary Data .....	6
Primary Data .....	7
Evaluation of Prior CHNA Implementation Plan .....	7
Demographic and Health Profile of Community Served .....	7
Geographic Assessment Area Defined .....	7
Demographic Snapshot .....	8
Social Determinants of Health and Health Data .....	11
Public Health Department Input .....	14
Community Survey .....	15
Prioritization of Health Needs .....	15
Community Partners Meeting .....	15
Prioritization Criteria .....	16
Prioritization Input .....	16
Prioritized Health Needs .....	17
Next Steps .....	17
Appendix 1: Community Survey .....	18
Appendix 2: Goals and Priorities in Idaho Statewide Healthcare Innovation Plan .....	27
Appendix 3: Overview of 2019 CHNA for Southeast Idaho Public Health District .....	28
Appendix 4: County Health Rankings & Roadmaps .....	29
Appendix 5: Better Than Idaho State Data .....	34
Appendix 6: Worse Than Idaho State Data .....	90
Appendix 7: Community Resources .....	128



## INTRODUCTION AND OVERVIEW

### LETTER FROM THE CEO



To those Caribou Medical Center is here to serve:

On behalf of all involved in creating this 2023 Community Health Needs Assessment (CHNA), I invite you to review this document as we collaboratively strive to meet the health and medical needs in our those in our area.

While Caribou Medical Center (CMC) has always attempted to identify and serve the health needs of the community, this document reflects the efforts and results of our first official CHNA process, as identified by the federal government. Caribou Medical Center's 2023 CHNA process identifies local health and medical needs, and the subsequent implementation plan will communicate how CMC plans to respond to the prioritized needs in conjunction with other local organizations and agencies.

Over the next several months we will be developing a plan, in collaboration with community partners, to address the prioritized needs. Some issues are beyond the mission of CMC, and action is best suited for a response by others. Some improvements will require personal actions by individuals rather than the response of an organization. We view this as a process for how we, along with other organizations and agencies, can collaborate to bring the best each has to offer to address the more pressing, identified needs.

We invite you to review this 2023 CHNA document, provide feedback, and join us in creating a healthier community. We all live and work in this community together, and our collective efforts can make living here a more enjoyable and healthier experience.

Thank you,

Kent Loosle, CEO

Caribou Medical Center

## ABOUT CARIBOU MEDICAL CENTER

Caribou Medical Center is the result of over 100 years of development of hospital services in Soda Springs. Formerly known as Caribou County Hospital, located adjacent to the courthouse. It was replaced later with Caribou Memorial Hospital, built along Alexander Reservoir. In August 2021, county-owned Caribou Memorial Hospital transitioned to a non-profit 501(c)(3) entity called Caribou Medical Center (CMC).

Today, the community-owned critical access hospital is located at 300 South 3rd West in Soda Springs, Idaho. CMC is governed by a board of volunteers located within Caribou County. Services include an Emergency Department with 24/7 physician coverage, full radiology and clinical laboratory services, outpatient services, including wound care, ICU/CCU and inpatient beds, including “swing beds”, obstetrical care, and surgical services. CMC also operates medical, OB/GYN, and specialty clinics.

## MISSION OF CARIBOU MEDICAL CENTER

Be the Trusted Healthcare of Choice

## VISION OF CARIBOU MEDICAL CENTER

We will transform the health care experience for our community through a culture of caring, quality, safety, and excellence, and be recognized by employees, physicians, patients and families, volunteers and the community as: 1) The best place to work; 2) The best place to practice medicine; and 3) The best place to receive care.

## VALUES OF CARIBOU MEDICAL CENTER

Integrity \* Caring \* Safety \* Excellence \* Respect \* Trust

## APPROVAL OF CHNA

CMC Board of Directors approved and adopted the 2023 CHNA in December 2023.

## AVAILABILITY OF CHNA TO THE PUBLIC

This report will be made available to the public on the CMC website, [www.cariboumc.org](http://www.cariboumc.org). Paper copies may be obtained at no charge from administration by calling 208.547.3341 or contacting the hospital at the following address.

300 3rd W, Soda Springs, ID 83276

## ACKNOWLEDGEMENTS AND STEERING COMMITTEE

### ***STEERING COMMITTEE***

The CHNA steering committee established the methodology for conducting the CHNA and provided guidance and direction throughout the process.

The steering committee members included:

- Becky Bybee, Executive Compliance/Risk Mgmt Officer, CMC
- Dillon Liechty, COO, CMC

### ***CONSULTANTS***

CMC contracted with HealthTech to assist in conducting the 2023 Community Health Needs Assessment. HealthTech is a healthcare consulting and hospital management company based in Brentwood, Tennessee. HealthTech principal consultant was Julie Haynes.

## GAP ANALYSIS

Qualitative and quantitative data were used to complete the 2023 CHNA and identify community health priorities. The assessment was designed to provide a comprehensive and broad picture of the health in the overall community served. However, there may be several medical conditions that are not specifically addressed in this report due to various factors, including but not limited to, publicly available information or limited community input. In addition, certain population groups might not be identifiable or might not be represented in numbers sufficient for independent analysis. Examples include homeless, institutionalized persons, undocumented residents and members of certain ethnic groups who do not speak English. Efforts were made to obtain input regarding these specific populations through the community survey.

## OVERVIEW OF PROCESS

The Affordable Care Act requires nonprofit hospitals to complete a community health needs assessment (CHNA) process every three years. While CHNAs are a recent requirement, community health assessments (CHAs) have long been used as a tool by hospitals, public health departments, and other social service agencies to identify key community health concerns. A CHNA is a systematic process involving the community to identify and analyze community health needs and assets, prioritize those needs, and then implement a plan to address significant unmet needs.<sup>1</sup> Upon completing the assessment, CMC will develop implementation strategies to address the significant community health needs identified in the CHNA. Community Health Needs Assessment Process Graph:



SOURCE: <http://www.healthycommunities.org/Resources/toolkit.shtml>

<sup>1</sup> Catholic Health Association of the United States. (2015). Assessing and addressing community health needs. Retrieved from <https://www.chausa.org/communitybenefit/assessing-and-addressing-community-health-needs>

## DATA COLLECTION METHODOLOGY

A multi-faceted approach was used to gather information about the health needs of the community and to develop priorities for health improvement. The process focused on gathering and analyzing secondary data as well as obtaining input from community members to identify and define significant health needs, issues, and concerns.

Both quantitative and qualitative methods were utilized to gather data.

### **SECONDARY DATA**

A variety of secondary data sources were used to obtain data about both health trends and health disparities including but not limited to the following.

- The Idaho Statewide Healthcare Innovation Plan (SHIP)
- 2019 Community Health Needs Assessment for Southeast Idaho Public Health District
- County Health Rankings & Roadmaps
- CHNA Report, Worse Than State Average
- Dartmouth College Institute for Health Policy & Clinical Practice, Dartmouth Atlas of Health Care
- Centers for Medicare and Medicaid Services, Mapping Medicare Disparities Tool
- Centers for Medicare and Medicaid Services, CMS - Geographic Variation Public Use File
- Centers for Medicare & Medicaid Services, CMS - Part D Opioid Drug Mapping Tool
- Centers for Disease Control and Prevention, Behavioral Risk Factor Surveillance System
- University of Wisconsin Population Health Institute, County Health Rankings
- State Cancer Profiles
- Centers for Disease Control and Prevention, CDC - National Vital Statistics System.
- US Department of Transportation, National Highway Traffic Safety Administration, Fatality Analysis Reporting System
- Centers for Disease Control and Prevention, National Center for Chronic Disease Prevention and Health Promotion
- Social Vulnerability Index (<https://www.atsdr.cdc.gov/placeandhealth/svi/index.html>)
- Causes of Death (<https://www.worldlifeexpectancy.com/usa/idaho-heart-disease>)

Every effort was made to obtain the most current data. Data was analyzed for comparison purposes with the United States, the state of Idaho, and counties within the State when comparative data was available.

Pertinent secondary data captured is found in the appendices.

## **PRIMARY DATA**

A survey was conducted to acquire input from community members who represent the broad interest of the community. The results of the survey are included in the appendices.

Also, input was acquired from the Public Health Department by asking the director two (2) very open-ended questions. The questions and her responses can be found under the “Public Health Department Input” section of this report.

## **EVALUATION OF PRIOR CHNA IMPLEMENTATION PLAN**

An important piece of the three-year CHNA cycle is revisiting the progress made on priority needs set forth in the preceding CHNA. By reviewing the actions taken to address the significant needs and evaluating the impact those actions have made in the community, it is possible to better target resources and efforts during the next CHNA cycle.

Until recently, Caribou Medical Center did not meet the requirements imposed to complete and document CHNA efforts. Hence, an evaluation of the impact of actions taken since Caribou Medical Center finished conducting its immediately preceding CHNA is not included in this report.

Caribou Medical Center looks forward to contributing to the health needs in the community via the CHNA cycle.

## **DEMOGRAPHIC AND HEALTH PROFILE OF COMMUNITY SERVED**

### **GEOGRAPHIC ASSESSMENT AREA DEFINED**

The majority of CMC’s patients are from ZIP Codes in Caribou County. It is therefore reasonable to utilize Caribou County as the CHNA geographic area. Caribou County includes medically underserved, low-income and minority populations. All patients were used to determine CMC’s CHNA geographic area.

CMC’s CHNA SERVICE AREA
Caribou County





## DEMOGRAPHIC SNAPSHOT

The following tables provide a summary regarding the demographics of Caribou County. Data tables show total population of the community, as well as the breakout of the population between male and female and age distribution. Additional details about the demographics for the county are in Appendix 5 and 6.

POPULATION 2023	Caribou County		IDAHO
Male Population	3,593	50.6%	50.2%
Female Population	3,511	49.4%	49.8%
Total	7,104	100.0%	100.0%

SOURCE: HealthTech, September 2023; ERSI

POPULATION 2023 DISTRIBUTION BY AGE	Caribou County		IDAHO
0 - 24 years	2,238	31.5%	34.4%
24 - 44 years	1,669	23.5%	25.9%
45 - 64 years	1,683	23.7%	21.6%
65+ years	1,514	21.3%	18.1%
Total	7,104	100.0%	100.0%

SOURCE: HealthTech, September 2023; ERSI

## Population

	Caribou County 2023	Caribou County 2028	Caribou County % Change	ID 2023	ID 2028	ID % Change
Total Male Population	3,594	3,585	-0.3%	981,250	1,031,908	5.2%
Total Female Population	3,512	3,534	0.6%	974,335	1,030,806	5.8%
Females, Child Bearing Age (15-44)	1,123	1,117	-0.5%			

	Caribou County	ID	USA
2010 Total Population	6,963	1,567,582	281,421,906
2023 Total Population	7,106	1,955,585	337,470,185
2028 Total Population	7,119	2,062,714	342,640,129
% Change 2023 - 2028	0.2%	5.47%	1.5%

■ Caribou County 
 ■ ID 
 ■ USA

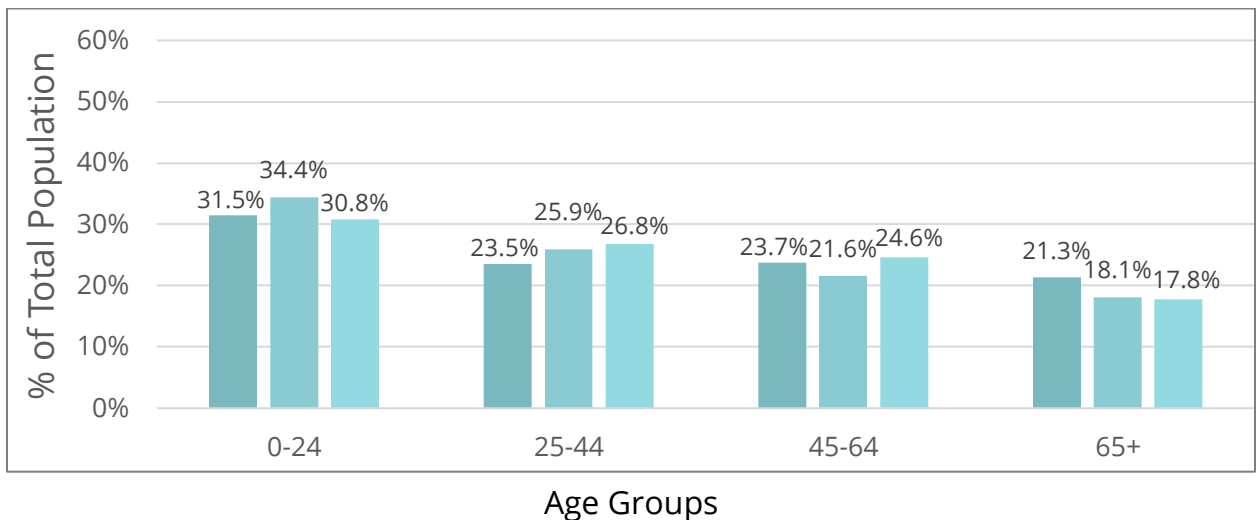

## Adult Education Levels

■ Caribou County 
 ■ ID 
 ■ USA

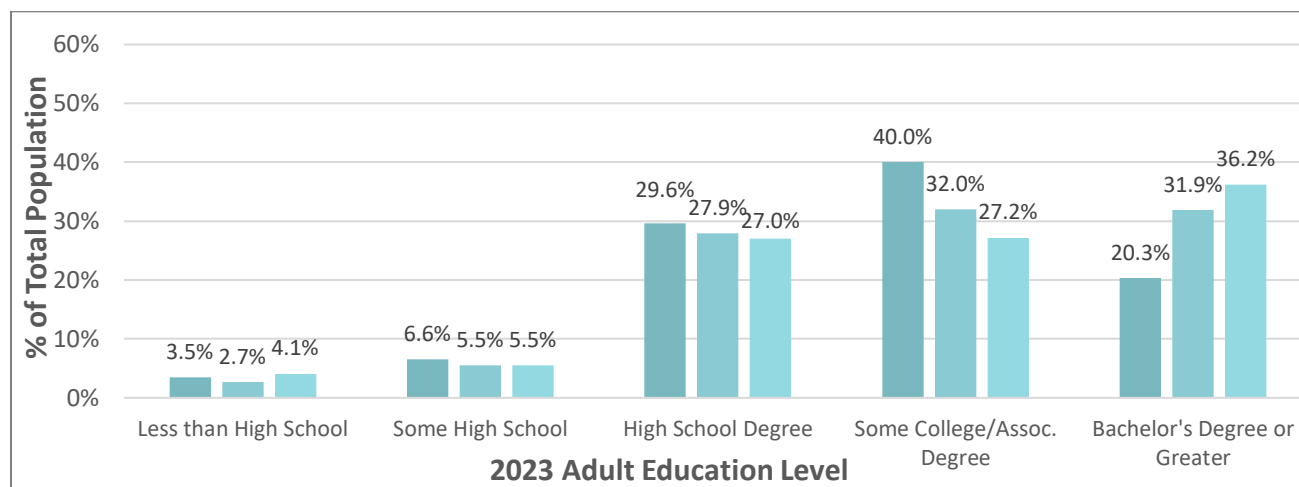

## Race/Ethnicity Distribution

■ Caribou County 
 ■ ID 
 ■ USA

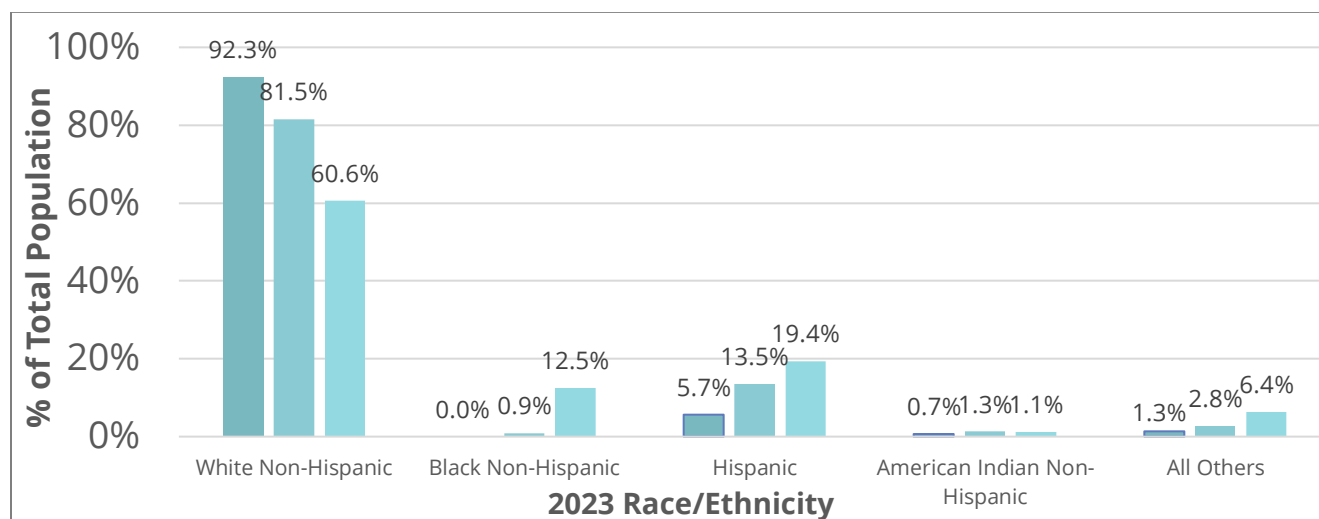

## Household Distribution

	Caribou County	ID	USA
Average Household Income	\$82,839	\$95,992	\$107,008

■ Caribou County ■ ID ■ USA

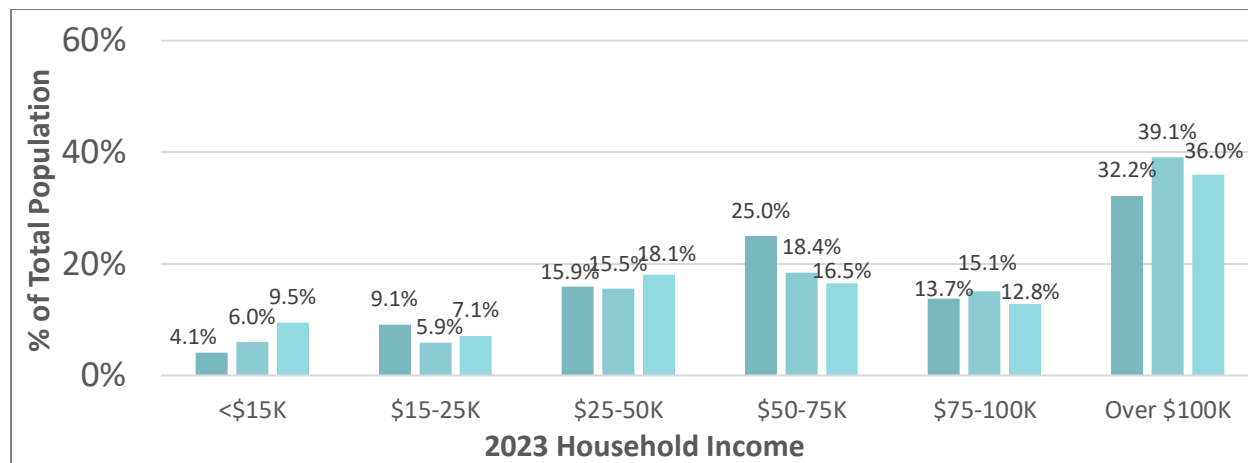

## SOCIAL DETERMINANTS OF HEALTH AND HEALTH DATA

Information from a variety of secondary sources was reviewed and analyzed to develop a comprehensive picture of the health status and social determinants of health (SDOH) of the residents of Caribou County.

SDOH are conditions in the places where people live, learn, work, and play that affect a wide range of health risks and outcomes. SDOH include the social environment, physical environment, health services, and structural and societal factors. By applying what we know about SDOH, we can improve individual and population health.

Healthy People 2030 uses a place-based framework that outlines five key areas of SDOH<sup>2</sup>:

- Healthcare access and quality
- Education access and quality
- Social and community context
- Economic stability
- Neighborhood and built environment

<sup>2</sup> Healthy People 2030; <https://health.gov/healthypeople/priority-areas/social-determinants-health>



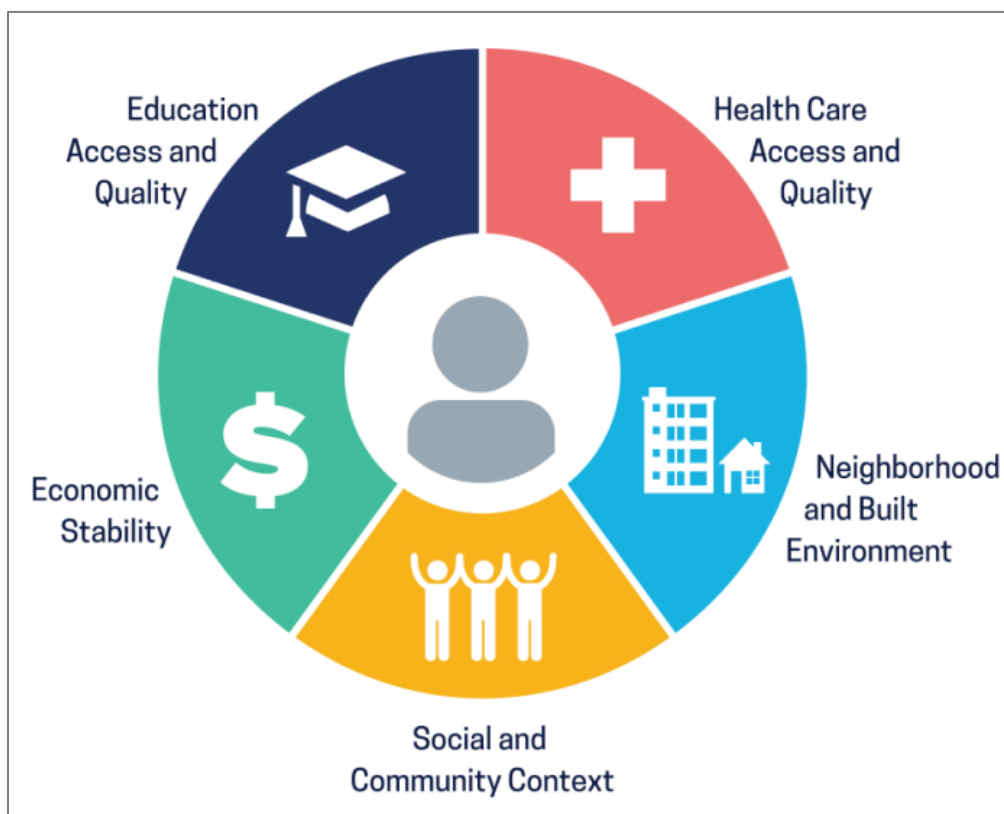

In addition to various data sources used to learn about the SDOH of the residents of Caribou County, the implications of the SDOH found in the 2020-2024 Idaho Statewide Healthcare Innovation Plan (SHIP) (Appendix 2) and the 2019 Community Health Needs Assessment for Southeast Idaho Public Health District (Appendix 3) were also considered when identifying the priorities for CMC's CHNA.

Also, attendees of CMC's Community Partners meeting reviewed and considered data from the County Health Rankings & Roadmaps website that is found in Appendix 4. The County Health Rankings are based on a model of community health that emphasizes the many factors that influence how long and how well we live. The Rankings use more than 30 measures that help communities understand how healthy their residents are today (health outcomes) and what will impact their health in the future (health factors).

Below is an image of the County Health Rankings & Roadmaps model<sup>3</sup>. At CMC's Community Partners meeting the remark was made that eighty percent (80%) of what affects health outcomes is associated with factors outside the traditional boundaries of healthcare delivery - health behaviors (e.g. tobacco use and sexual activity), social and economic factors (e.g. employment, education, and income), and physical environment (e.g. air and water quality).

<sup>3</sup> County Health Rankings & Roadmaps. <https://www.countyhealthrankings.org/explore-health-rankings/county-health-rankings-model>

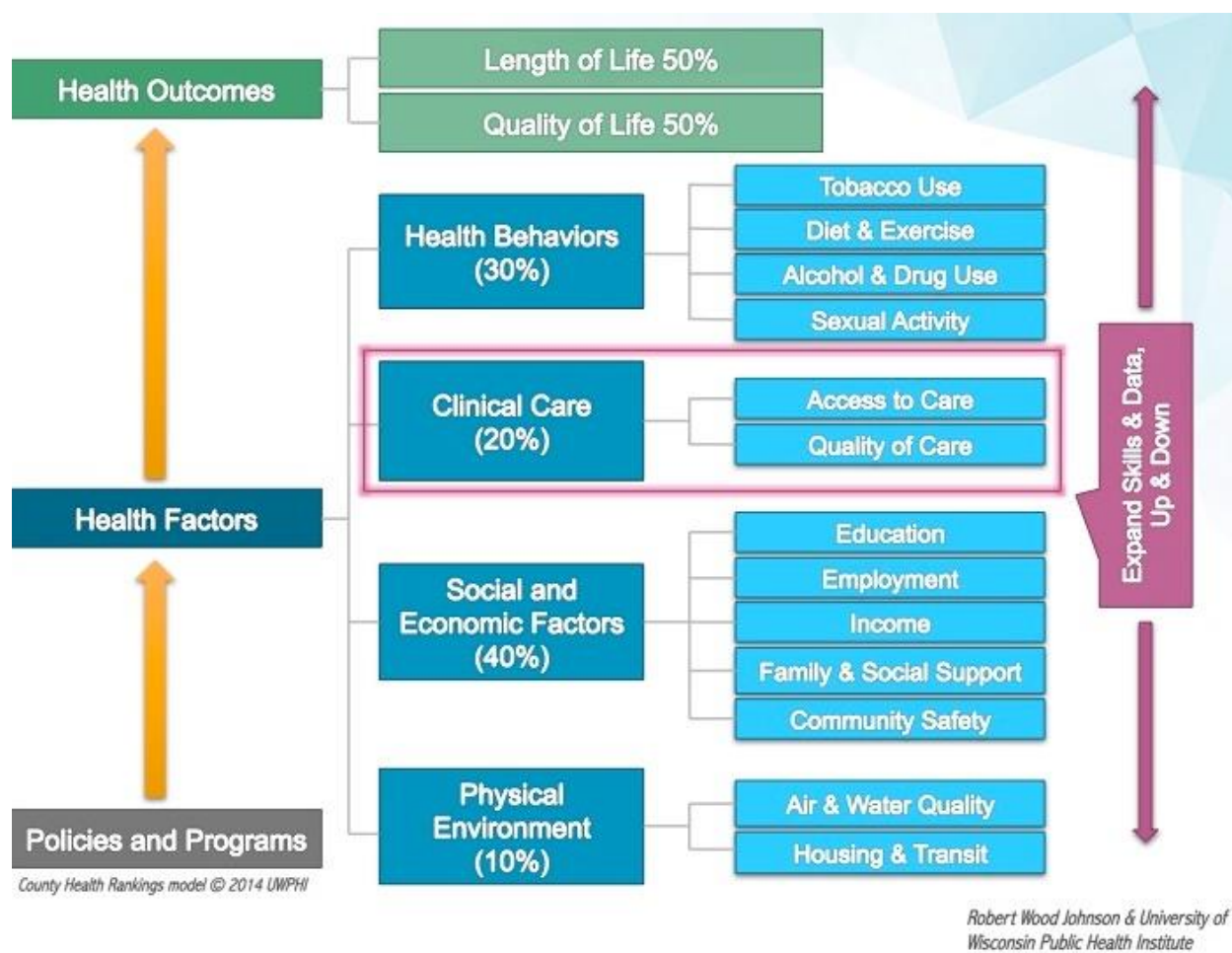

The County Health Rankings & Roadmaps model was used as the framework when presenting, reviewing and considering various health outcomes and health factors data from a multitude of sources that is found compared to the State of Idaho in both a better than report (Appendix 5) and a worse than report (Appendix 6). Data extracted and presented from the reports were reviewed and considered by CMC's Community Partners meeting attendees when establishing the priorities.

Health outcomes are measured in part by the length of life in the County Health Rankings & Roadmaps model so the primary causes of death in Caribou County were reviewed and compared to the rates of both the state of Idaho and United States. The causes of death figures are found in the table below.

Cause of Death			Rank of Caribou County among all counties in Idaho (#1 rank = worst)	Quartile of Caribou County among all counties in Idaho (1st = worst)	Rate of Death per 100,000 age adjusted			Observation (Caribou County Rate compared to both U.S. & state of Idaho)
ID Rank	Caribou Rank	Condition			U.S.	Idaho	Caribou County	
1	1	Heart Disease	20 of 43	2nd	173.78	166.36	179.83	<b>Higher</b>
2	2	Cancer	28 of 43	3rd	146.55	140.44	147.66	<b>Higher</b>
3	3	COVID-19	7 of 43	1st (worse)	104.12	112.31	129.63	<b>Higher</b>
4	4	Accidents	26 of 43	3rd	64.71	59.84	57.06	<b>Lower</b>
7	5	Stroke	11 of 43	1st (worse)	41.14	36.82	51.11	<b>Higher</b>
5	6	Lung Disease	19 of 43	2nd	34.17	42.48	50.1	<b>Higher</b>
8	7	Diabetes	13 of 43	2nd	25.41	24.43	30.2	<b>Higher</b>
9	8	Suicide	7 of 43	1st (worse)	14.09	20.05	26.87	<b>Higher</b>
14	9	Influenza/Pneumonia	3 of 43	1st (worse)	10.53	7.82	25.29	<b>Higher</b>
6	10	Alzheimer's	25 of 43	3rd	30.96	40.48	23.25	<b>Lower</b>
13	11	Nephritis/Kidney	3 of 43	1st (worse)	13.55	8.11	14.05	<b>Higher</b>
10	12	Liver Disease	25 of 43	3rd	14.47	16.63	9.9	<b>Lower</b>
12	13	Hypertension/Renal	9 of 43	1st (worse)	10.69	8.37	8.11	<b>Lower</b>
11	14	Parkinson's	34 of 43	4th (best)	9.84	10.51	5.17	<b>Lower</b>
15	15	Blood Poisoning	31 of 43	3rd	10.22	5.74	4.08	<b>Lower</b>

4

## PUBLIC HEALTH DEPARTMENT INPUT

The following reflects the responses to two (2) very open-ended questions posed to Maggie Mann, Director of Southeastern Idaho Public Health.

What are the issues in Caribou County?

- Significant issues:
  - Opioid misuse
  - Behavioral health
  - Suicide

<sup>4</sup> World Life Expectancy. <https://www.worldlifeexpectancy.com/usa/idaho-heart-disease>

- Other issues of concern include:
  - Maternal/child health
  - Diabetes
  - Heart disease
  - Motor vehicle crash fatalities
  - Oral health

What should be done to address the issues?

- Leading systems-level, environmental changes through policy will likely have the most significant impact (rather than individual one on one education).
- Things like working to ensure all first responders are educated on Narcan use and have it readily available (this is likely already happening), as well as other community gathering places, to prevent opioid overdose fatalities is key.
- Making counseling available either on site or via telehealth is also critically important.
- Supporting walking and cycling through safe roadways, sidewalks, etc. can help (long term) with diabetes and heart disease.
- Road surfaces, road signage, etc. can help reduce motor vehicle crash fatalities.

## COMMUNITY SURVEY

CMC requested input from community members regarding the health needs of Caribou County. All the questions asked, and the responses provided are in Appendix 1. The data was shared at the Community Partners meeting to be considered when determining the priorities.

## PRIORITIZATION OF HEALTH NEEDS

### COMMUNITY PARTNERS MEETING

A group of individuals that represented the interests of the county and/or had specific expertise regarding the health needs of vulnerable and underserved populations were asked to participate in identifying priority health needs and services. The 15 people who attended and participated included representatives from the local government, the church, medical providers, CMC board of directors, CMC foundation board of directors, and CMC.

The Community Partners meeting was held at the Enders Hotel in Soda Springs, Idaho on Thursday, November 9<sup>th</sup> from 10:00 a.m. to 2:00 p.m. to review the data collected and prioritize the health needs. Julie Haynes, a consultant with HealthTech, facilitated the meeting.



## PRIORITIZATION CRITERIA

To identify the significant health needs and services of Caribou County, Community Partners meeting participants were asked to consider the following criteria when identifying their top three selections after reviewing the status of the prior CHNA efforts, as well as the primary and secondary data collected for the 2023 CHNA.

- **Magnitude/scale of the problem**  
The health need affects a large number of people within the community
- **Severity of the problem**  
The health need has serious consequences (morbidity, mortality, and/or economic burden) for those affected
- **Health disparities**  
The health need disproportionately impacts the health status of one or more vulnerable population groups
- **Community assets**  
The community can make a meaningful contribution to addressing the health need because of its relevant expertise and/or assets as a community and because of an organizational commitment to addressing the need
- **Ability to leverage**  
Opportunity to collaborate with existing community partnerships working to address the health need, or to build on current programs, emerging opportunities, etc.

## PRIORITIZATION INPUT

After small and large group discussion about priorities selected, each participant submitted their final votes. The following category headings were created and the number of votes in the form of a post-it note for each are indicated below.

- Chronic Disease (13.5 post-it notes/votes)
- Behavioral/Mental Health (12 post-it notes/votes)
- Preventive Care/Health Education (8.5 post-it notes/votes)
- Pain (4 post-it notes/votes)
- Drugs (3 post-it notes/votes)
- Access to Resources (1 post-it notes/votes)

## **PRIORITIZED HEALTH NEEDS**

To prioritize the significant health needs and services of Caribou County, the top three selections made by each meeting participant were submitted and then grouped together by like topic. The group discussed the outcome and determined that the topics with the highest number of selections were the top priorities. Below is the list of prioritized health needs and services for Caribou County that were generated by the Community Partners meeting participants.

- Chronic Disease
- Behavioral/Mental Health
- Preventive Care/Health Education

## **NEXT STEPS**

Over the next several months, CMC, in collaboration with community partners, will develop an implementation plan for each of the priority health needs. The implementation plan will be published in a separate report.

## **APPENDIX 1: COMMUNITY SURVEY**

A community survey link opened mid-August 2023, and closed the beginning of October, 2023. A link to the community survey was distributed and promoted via both Facebook and email distribution lists (i.e., CMC staff and board members members). Also, paper copies of the community survey were distributed at all admissions desks in the hospital and clinics during this same time frame. There was a total of 81 survey respondents (15 paper surveys were returned and 66 utilized the survey link).

All the questions asked, and the responses provided are in this appendix.

Community Health Needs Assessment Survey  
Caribou Medical Center  
Fall 2023

Q1. What is your age range?		
18-24	2.47%	2
25-44	56.79%	46
45-64	28.4%	23
65+	12.35%	10
	Answered	81
	Skipped	0

Q2. What is your gender?		
Female	76.54%	62
Male	19.75%	16
Prefer not to answer	3.7%	3
Other	0.0%	0
	Answered	81
	Skipped	0

Q3. This survey is intended to support the assessment of health needs of individuals in Caribou County. Please indicate which ZIP Code you live (or plan to live) in at least six (6) months out of the year.		
83276 Soda Springs	62.96%	51
83241 Grace, Niter, and Lago	18.52%	15
83230 Soda Springs	9.88%	8
83217 Bancroft and Chesterfield	3.7%	3
83285 Soda Springs	2.47%	2
83285 Waylan	1.23%	1
my ZIP Code is not listed. (Thank you, you are finished with this survey.)	1.23%	1
83283 Thatcher	0.0%	0
	Answered	81
	Skipped	0

Q4. How would you rate the general health of our community?		
Slightly healthy (unhealthy)	48.15%	39
Healthy	46.91%	38
Very healthy	4.94%	4
Not at all healthy (very unhealthy)	0.0%	0
Extremely healthy	0.0%	0
	Answered	81
	Skipped	0



Q5. What are the three (3) most important health problems that affect the health of our community?		
Chronic diseases (arthritis, heart disease, cancer, Alzheimer's, diabetes, etc.)	62.96%	51
Mental health (depression, anxiety)	61.73%	50
Prescription drug abuse	39.51%	32
Obesity (lack of nutrition/exercise)	35.8%	29
Drug abuse/overdose	29.63%	24
Alcohol abuse	25.93%	21
Tobacco/cigarette/vaping use	23.46%	19
Falls	11.11%	9
Infectious disease (flu, ticks, foodborne, measles)	3.7%	3
Other (please specify)	3.7%	3
Reproductive/sexual health (unintended pregnancy and/or sexually transmitted diseases)	2.47%	2
	Answered	81
	Skipped	0

Q6. Social determinants of health are conditions in the environment in which people are born, live, learn, work, play, worship, and age that affect a wide range of health, functioning, and quality-of-life outcomes. Please select the three (3) most important social determinants that most negatively impact the people in Caribou County.		
Lack of access to mental healthcare	35.8%	29
Lack of job opportunities	25.93%	21
Lack of knowledge/stigma of mental illness	24.69%	20
Lack of health education	23.46%	19
Lack of affordable safe housing	23.46%	19
Social isolation/loneliness	20.99%	17
Limited places to exercise	20.99%	17
Availability/access to insurance	18.52%	15
Limited access to healthy foods	16.05%	13
Lack of affordable childcare	14.81%	12
School dropout/poor schools	11.11%	9
Environmental health (water, air pollution)	11.11%	9
Cultural norms	11.11%	9
Transportation problems	7.41%	6
Motor vehicle safety (accidents, car seat/seat belt safety, cell phone use while driving)	7.41%	6
Lack of access to healthcare	7.41%	6
Domestic violence and/or sexual abuse	4.94%	4
Limited health literacy or limited English proficiency	3.7%	3
Racial/ethnicity discrimination	2.47%	2
Elder abuse	2.47%	2
Poverty	2.47%	2
Child abuse/neglect	1.23%	1
Lack of access to dental care	1.23%	1
Other (please specify)	1.23%	1
Gender discriminatin	0.0%	0
Neighborhood safety/violence	0.0%	0
Lack of access to media and emerging technologies (e.g., cell phones, internet, social media)	0.0%	0
	Answered	81
	Skipped	0

Q7. What would be the three (3) best ways to improve people's health in our community?		
Access to mental health providers	55.56%	45
Awareness of local services	48.15%	39
Affordable healthy food	40.74%	33
Community education	33.33%	27
Access to health insurance	32.1%	26
School health programs	23.46%	19
Access to healthcare	16.05%	13
Transportation services	12.35%	10
Other (please specify)	12.35%	10
Worksite health programs	9.88%	8
Changes to public policy/laws	8.64%	7
Access to dental care	7.41%	6
Remove language barrier	0.0%	0
	Answered	81
	Skipped	0

Q8. Please rate each of the following statements about healthcare access in the area with "strongly disagree," "slightly disagree," "slightly agree," or "strongly agree."						
	Strongly Disagree	Slightly Disagree	Slightly Agree	Strongly Agree	Do Not Know	Total
There is a sufficient number of mental/behavioral health providers in the area.	29	26	10	3	12	81
Transportation for medical appointments is available to area residents when needed.	25	21	14	5	16	81
Residents in the area are able to access a medical specialist when needed (cardiologist, dermatologist, neurologist, etc.)	10	35	27	8	1	81
There is a sufficient number of bilingual providers in the area.	7	21	28	8	17	81
There is a sufficient number of providers accepting Medicaid and medical assistance in the area.	6	9	22	25	19	81
Residents in the area are able to access a primary care provider when needed (family doctor, pediatrician, general practitioner.)	2	15	33	30	1	81
Residents in the area are able to access a dentist when needed.	2	5	17	54	2	81
					Answered	81
					Skipped	0

Q9. Using a scale of "major problem," "moderate problem," "minor problem," or "no problem at all," please rate each of the following topics.

	Major Problem	Moderate Problem	Minor Problem	No Problem At All	Total
Mental health	38	42	1	0	81
Drug/substance abuse	30	46	5	0	81
Affordable healthcare	28	41	12	0	81
Cancer	21	44	15	1	81
Tobacco use	19	43	19	0	81
Women's health	17	41	21	2	81
Heart disease & stroke	16	50	15	0	81
Diabetes	15	57	9	0	81
Disability & chronic pain	13	48	17	3	81
Nutrition, physical activity & weight	12	59	10	0	81
Access to healthcare services	9	40	31	1	81
Lung/respiratory disease	9	53	19	0	81
Infant health & family planning	7	28	37	9	81
Dementia/Alzheimer's disease	7	42	31	1	81
Sexual health	7	29	40	5	81
Kidney disease	6	33	38	4	81
Dental/oral health	3	25	44	9	81
Injury and violence	2	32	46	1	81
Coronavirus disease/COVID-19	1	15	39	26	81
FOLLOW UP to above question: For those topics with a "major problem" rating, please elaborate on reasons.					22
				Answered	81
				Skipped	0

Q10. What are the most significant barriers that keep people in the community from accessing healthcare when they need it? (Select all that apply.)		
Lack of finances with insurance coverage (such as high deductibles, co-pays, out-of-pocket prescription expenses, etc.)	76.54%	62
Lack of health insurance coverage (lack of coverage, poor coverage, provider not covered)	60.49%	49
Availability of providers/appointments	59.26%	48
Only seeking medical care when in pain or very sick	56.79%	46
No insurance	49.38%	40
Fear or mistrust of medical providers	38.27%	31
Inability to navigate healthcare system (including unsure if services were available)	37.04%	30
Time limitations (long wait times, limited office hours, time off work)	34.57%	28
Not understanding the importance of regular checkups	34.57%	28
Lack of transportation	25.93%	21
Lack of childcare	22.22%	18
Language/cultural barrier	11.11%	9
Complicated enrollment process for health insurance	11.11%	9
Internet/technology access	9.88%	8
Basic needs not met (food/shelter)	8.64%	7
Internet/technology knowledge	8.64%	7
Other barrier not listed (please specify)	3.7%	3
Fear of deportation	2.47%	2
Discrimination	2.47%	2
None/no barriers	1.23%	1
	Answered	81
	Skipped	0
Q11. In your opinion, what would most improve our community's access to healthcare services? Please select up to three (3).		
Urgent care	51.85%	42
More primary care providers	45.68%	37
More mental health services	44.44%	36
Greater health education about services available	40.74%	33
More medical specialists	25.93%	21
Outpatient services, expanded hours	23.46%	19
Transportation assistance	13.58%	11
Improved quality of care	12.35%	10
Telemedicine	11.11%	9
Other (please specify)	11.11%	9
Interpreter services	1.23%	1
Cultural sensitivity	1.23%	1
	Answered	81
	Skipped	0



Q12. Are there specific populations in this community that you think are not being adequately served by local health services?		
No	54.32%	44
Yes	45.68%	37
	Answered	81
	Skipped	0

Q13. If you answered "yes" to the previous question, which populations are underserved by local health services? (Select all that apply.)		
Low-income/poor	51.06%	24
Uninsured/underinsured	44.68%	21
Seniors/aging/elderly	31.91%	15
Children/youth	29.79%	14
Disabled	25.53%	12
Hispanic/Latino	23.4%	11
Young adults	19.15%	9
None	14.89%	7
Homeless	12.77%	6
Other (please specify)	10.64%	5
Immigrant/refugee	4.26%	2
Black/African-American	0.0%	0
	Answered	47
	Skipped	34

Q14. Related to health and quality of life, what resources or services do you think are missing in the community? (Select all that apply.)		
Mental health services	59.26%	48
Free/low-cost medical care	51.85%	42
Medical specialists	44.44%	36
Free/low-cost dental care	40.74%	33
Substance abuse services	35.8%	29
Prescription assistance	34.57%	28
Primary care providers	33.33%	27
Health education/information/outreach	32.1%	26
Transportation	24.69%	20
Health screenings (to include mammography, colonoscopy, blood (cholesterol, diabetes, PSA), pap smears)	17.28%	14
Other (please specify)	8.64%	7
Bilingual services	4.94%	4
None	3.7%	3
	Answered	81
	Skipped	0

Q15. What behaviors put adults over the age of 18 at risk in Caribou County? (Check all that apply.)		
Alcohol use	70.37%	57
Illegal drug use	70.37%	57
Overweight or obese	69.14%	56
Poor eating habits (not eating healthy food)	64.2%	52
Not managing a chronic disease like diabetes or heart disease	59.26%	48
Tobacco use including vaping	59.26%	48
Risky recreational behaviors (boating, water activities, hunting, ATV/motorcycles, snowmobiling)	56.79%	46
Not getting preventative care including regular doctor visits, immunizations, etc.	53.09%	43
Driving when intoxicated (drugs or alcohol)	44.44%	36
Risky sexual behaviors (for example, not using a condom)	28.4%	23
Other (please specify)	1.23%	1
	Answered	81
	Skipped	0

Q16. What behaviors put adults under the age of 18 at risk in Caribou County? (Check all that apply.)		
Poor eating habits (not eating healthy food)	69.14%	56
Tobacco use including vaping	61.73%	50
Alcohol use	59.26%	48
Illegal drug use	58.02%	47
Risky recreational behaviors (boating, water activities, hunting, ATV/motorcycles, snowmobiling)	58.02%	47
Risky sexual behaviors (for example, not using a condom)	54.32%	44
Overweight or obese	43.21%	35
Unsupervised parties	37.04%	30
Not getting preventative care including regular doctor visit and immunizations	35.8%	29
School absences	34.57%	28
Driving when intoxicated (drugs or alcohol)	27.16%	22
Unsafe use of firearms (guns)	25.93%	21
Teen pregnancy	19.75%	16
Other (please specify)	3.7%	3
	Answered	81
	Skipped	0

Q17. Please indicate where and what type(s) of doctors or providers you, your family or others you know or serve go to see.

		See inside Caribou County	Travel outside of Caribou County to see	No need and/or Do not know	Total
Primary care provider (family doctor, general, or internal medicine)		66	11	3	80
General surgery		18	35	22	75
Gynecology		18	41	17	74
Women's health		17	44	17	77
Pediatrics		16	33	27	74
Orthopedics		15	26	33	76
Internal medicine		14	20	39	75
Allergy		13	19	43	75
Obstetrics		12	27	33	72
Endocrinology (diabetes, thyroid)		11	28	35	76
Mental health providers including mental health therapists and counselors		10	26	42	73
Oncology (cancer)		10	22	41	73
Infectious disease		9	18	46	78
Dermatology		7	42	28	73
Gerontology (older adults)		7	16	49	75
ENT (ear, nose, and throat)		6	44	26	78
Urology		4	30	41	74
Psychiatry		4	24	46	74
Gastroenterology (GI)		3	36	36	73
Neurology		2	26	46	72
Plastic surgery		2	27	45	73
Pulmonology (lung and respiratory)		2	26	45	74
Cardiology (heart)		1	34	39	76
Rheumatology		1	25	47	74
Nephrology (kidney)		1	22	51	74
Neurosurgery		0	20	53	73
Other (please specify) and list if see inside, travel outside of Caribou County					6
				Answered	81
				Skipped	0

## **APPENDIX 2: GOALS AND PRIORITIES IN IDAHO STATEWIDE HEALTHCARE INNOVATION PLAN 2020-2024**

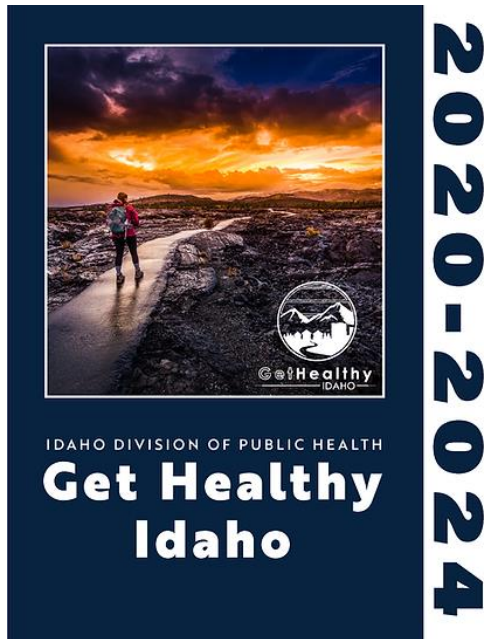

Led by the Division of Public Health, Get Healthy Idaho is a five-year plan, consisting of two integral parts: a statewide, comprehensive population health assessment that provides the foundation for understanding the health of Idahoans and its communities; and a population health improvement plan focused on efforts to address specific priority areas identified through the assessment. The priorities of Get Healthy Idaho were considered for CMC's CHNA since it was developed collaboratively with data and input from partners and stakeholders across the state.

The identified four specific goals found in the 2020-2024 SHIP are:

- Advance Equity
- Enhance Partnerships
- Financial Longevity of Placed-Based Initiatives
- Create an Equity-Centered Data System

The four priorities identified were:

- Behavioral health
- Diabetes
- Overweight and Obesity
- Unintentional injury (specifically motor-vehicle accidents, falls and accidental poisoning/drug overdose)

## **APPENDIX 3: OVERVIEW OF 2019 COMMUNITY HEALTH NEEDS ASSESSMENT FOR SOUTHEAST IDAHO PUBLIC HEALTH DISTRICT**

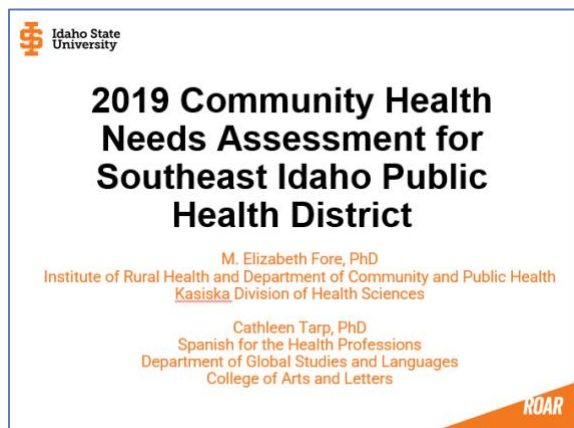

The following summary of findings and next steps found in the 2019 Community Health Needs Assessment for Southeast Idaho Public Health District were considered when determining the priorities for CMC's CHNA.

### **Summary of Findings**

- Health outcomes related to lack of services
  - Suicide rates for all ages high across all counties
  - 5-12% of births have late or no prenatal care
- Health outcomes can be improved with screening services
  - Breast cancer
  - Prostate cancer
  - Colorectal cancer
- Health outcomes related to behavioral risk factors
  - CVD [Cardiovascular disease], Diabetes, Cancers
    - Physical inactivity common
    - Access to fruits and vegetables limited

### **Next Steps**

- Prioritization of Health Issues
- Collaboration among Different Organizations
- Identification of Existing Resources and Services
- Development and Implementation of New Resources and Services

## **APPENDIX 4: COUNTY HEALTH RANKINGS & ROADMAPS**

The County Health Rankings & Roadmaps Program is a collaborative between the Robert Wood Johnson Foundation and the University of Wisconsin Population Health Institute. The rankings are determined by the following factors:

**HEALTH OUTCOMES:** “The overall rankings in health outcomes represent how healthy counties are within the state. The healthiest county in the state is ranked #1. The ranks are based on two types of measures: how long people live and how healthy people feel while alive.”

**HEALTH FACTORS:** “The overall rankings in health factors represent what influences the health of a county. They are an estimate of the future health of counties as compared to other counties within a state. The ranks are based on four types of measures: health behaviors, clinical care, social and economic, and physical environment factors.”<sup>5</sup>

The rankings are based on a model of population health that emphasizes the many factors that, if improved, can help make communities healthier places to live, learn, work, and play.

---

<sup>5</sup> [www.countyhealthrankings.org](http://www.countyhealthrankings.org)

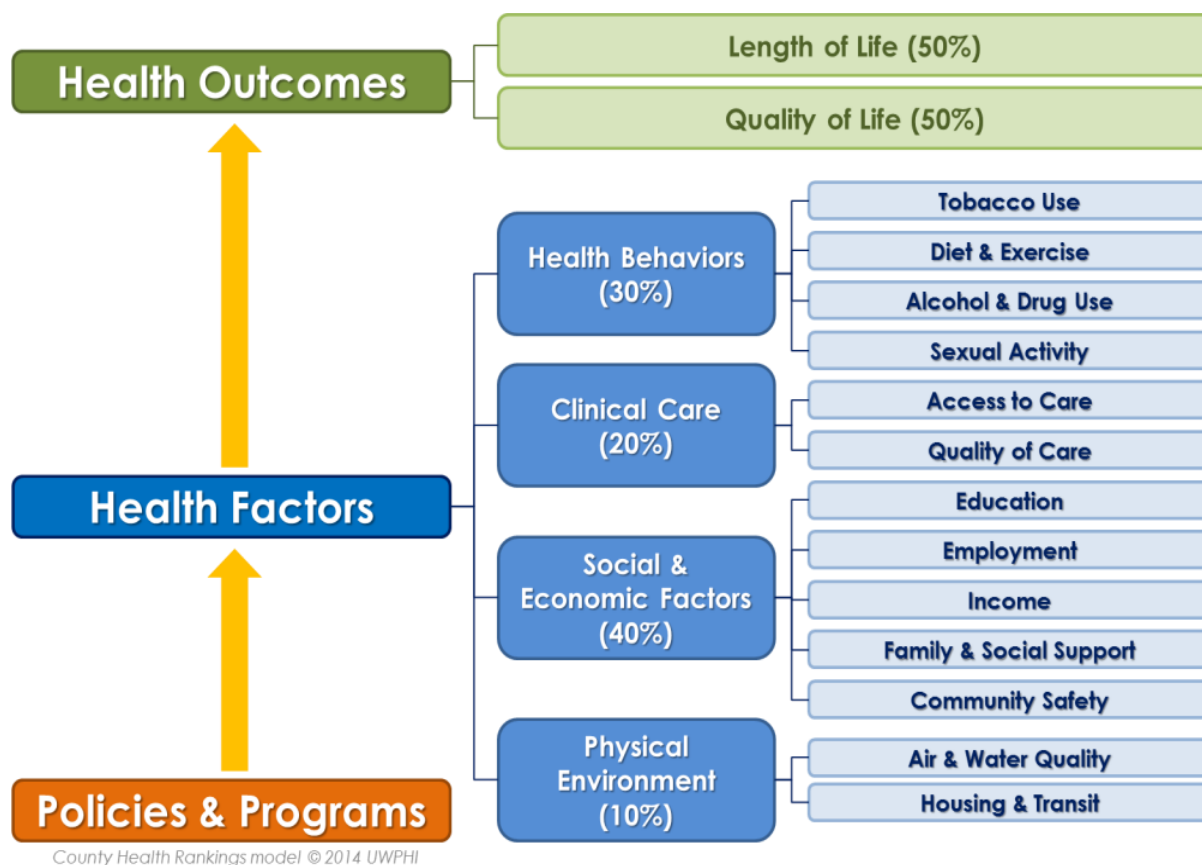

The table below shows how Caribou County ranks out of the 43 counties in Idaho. A ranking of one (1) represents the healthiest county. Caribou County is ranked in the first quartile in the state as compared to the other 43 counties in Idaho for both health outcomes (11<sup>th</sup>) and factors (10<sup>th</sup>).

	Caribou's (CR) rank of 43 counties in ID	Caribou County's Quartile
Health Outcomes	11	1st
Length of Life	8	1st
Quality of Life	32	3rd
Health Factors	10	1st
Health Behaviors	21	2nd
Clinical Care	11	1st
Social & Economic Factors	7	1st
Physical Environment	18	2nd

Ranking quartiles: 1 - 11, 12-22, 23-32, 33-43  
 Source: [www.countyhealthrankings.org](http://www.countyhealthrankings.org); 2022  
 Source: <https://www.countyhealthrankings.org/explore-health-rankings/idaho/data-and-resources>



	Caribou (CR) County	Trend	Idaho	United States
<b>Health Outcomes</b>				
<b>Length of Life</b>				
Premature Death	5,900		6,300	7,300
<b>Quality of Life</b>				
Poor or Fair Health	17%		15%	17%
Poor Physical Health Days	4.3		3.9	3.9
Poor Mental Health Days	4.7		4.4	4.5
Low Birthweight	9%		7%	8%
<b>Additional Health Outcomes (not included in overall ranking)</b>				
COVID-19 age-adjusted mortality			64	85
Life expectancy	78.7		79.2	78.5
Premature age-adjusted mortality	310		310	360
Child mortality			50	50
Infant mortality			5	6
Frequent physical distress	13%		12%	12%
Frequent mental distress	15%		14%	14%
Diabetes prevalence	9%		9%	9%
HIV prevalence			84	378

	Caribou (CR) County	Trend	Idaho	United States
<b>Health Factors</b>				
<b>Health Behaviors</b>				
Adult smoking	19%		16%	16%
Adult obesity	33%		30%	32%
Food environment index	9		7.5	7.8
Physical inactivity	25%		23%	26%
Access to exercise opportunities	9%		67%	80%
Excessive drinking	19%		20%	20%
Alcohol-impaired driving deaths	25%		31%	27%
Sexually transmitted infections	111.8	Worse	384	551
Teen births	13		18	19
<b>Additional Health Behaviors (not included in overall ranking)</b>				
Food insecurity	9%		10%	11%
Limited access to healthy foods	1%		8%	6%
Drug overdose deaths			15	23
Motor vehicle crash deaths			13	12
Insufficient sleep	34%		33%	35%

	Caribou (CR) County	Trend	Idaho	United States
<b>Health Factors</b>				
<b>Clinical Care</b>				
Uninsured	10%	Better	13%	11%
Primary care physicians	1,790:1	Better	1,520:1	1,310:1
Dentists	1,420:1		1,510:1	1400:1
Mental health providers	2370:1		440:1	350:1
Preventable hospital stays	1,777		2,123	3,767
Mammography screening	32%	Worse	41%	43%
Flu vaccinations	38%		43%	48%
Additional Clinical Care (not included in overall ranking)				
Uninsured adults	13%	Better	16%	13%
Uninsured children	5%	Better	5%	6%
Other primary care providers	3560:1		820:1	870:1

	Caribou (CR) County	Trend	Idaho	United States
<b>Health Factors</b>				
<b>Social &amp; Economic Factors</b>				
High school completion	91%		91%	89%
Some college	62%		66%	67%
Unemployment	3.6%	Better	5.4%	8.1%
Children in poverty	12%		12%	16%
Income inequality	4		4.1	4.9
Children in single-parent households	10%		17%	25%
Social associations	0		7.3	9.2
Violent crime	59		221	386
Injury deaths	96		78	76
Additional Social & Economic Factors (not included in overall ranking)				
High school graduation			81%	86%
Disconnected youth			7%	7%
Reading scores	3		3.1	3.1
Math scores	2.8		3	3
School segregation	0.04		0.14	0.25
School funding adequacy	(\$1,259)		(\$415)	\$741
Median household income	\$63,700		\$62,600	\$67,300
Living wage	\$33.48		\$36	\$38.11
Children eligible for free or reduced price lunch	35%		37%	52%
Residential segregation - black/white			81	63
Residential segregation - non-white/white	9		35	46
Children cost burden	16%		20%	25%
Childcare centers	4		4	6
Homicides			2	6
Suicides	35		22	14
Firearm fatalities	31		16	12
Juvenile arrests				19

	Caribou (CR) County	Trend	Idaho	United States
<b>Health Factors</b>				
<b>Physical Environment</b>				
Air pollution - particulate matter	6.1	Better	6.8	7.5
Drinking water violations	Yes			
Severe housing problems	11%		14%	17%
Driving alone to work	75%		78%	75%
Long commute - driving alone	21%		24%	37%
Additional Physical Environment (not included in overall ranking)				
Traffic volume	37		262	395
Homeownership	78%		71%	64%
Severe housing cost burden	6%		11%	14%
Broadband access	88%		86%	85%

Color Legend	
areas of strength =	
areas to explore =	

## **APPENDIX 5: DEMOGRAPHICS + HEALTH OUTCOMES AND HEALTH FACTORS DATA – BETTER THAN IDAHO STATE DATA**

Appendix 5 contains the “better than” Idaho state data while Appendix 6 reflects the “worse than” Idaho state data. The information presented in this Appendix reflects the framework used by the County Health Rankings & Roadmaps program, a collaborative between the Robert Wood Johnson Foundation and the University of Wisconsin Population Health Institute. The data presented in this Appendix uses the following outline for the report.

- Demographics
- Income and Economics
- Education
- Housing and Families
- Other Social and Economic Factors
- Physical Environment
- Clinical Care and Prevention
- Health Behaviors
- Health Outcomes
- Healthcare Workforce
- Special Topics – COVID-19

# Caribou County CHNA Better Than Idaho State Report

## Contents

Demographics .....	37
Population with Any Disability .....	37
Population with Limited English Proficiency .....	38
Income and Economics .....	39
Employment - Labor Force Participation Rate .....	39
Income - Inequality (GINI Index) .....	40
Income - Median Household Income.....	40
Poverty - Children Below 100% FPL .....	41
Poverty - Children Below 200% FPL .....	41
Poverty - Population Below 100% FPL .....	42
Poverty - Population Below 100% FPL (Annual).....	42
Debt - Any Debt in Collections .....	43
Education .....	44
Access - Childcare Centers .....	44
Access - Head Start .....	44
Access - Childcare Cost Burden.....	45
Attainment - High School Graduation Rate.....	45
Proficiency - Student Math Proficiency (4th Grade) .....	46
Proficiency - Student Reading Proficiency (4th Grade) .....	46
Housing and Families.....	47
Household Structure - Single-Parent Households .....	47
Housing Costs - Cost Burden (30%).....	48
Housing Costs - Cost Burden, Severe (50%) .....	48
Housing Costs - Owner Costs by Mortgage Status.....	49
Housing Quality - Overcrowding .....	49
Housing Quality - Substandard Housing.....	50
Homeless Children & Youth .....	50
Evictions .....	51
Other Social & Economic Factors .....	52
Food Insecurity Rate .....	52
Households with No Motor Vehicle .....	52
Insurance - Insured Population and Provider Type .....	53
Insurance - Population Receiving Medicaid .....	54
Insurance - Uninsured Population (SAHIE).....	54
SNAP Benefits - Population Receiving SNAP (SAIPE).....	55
Social Capital - Voter Participation Rate .....	55

Teen Births .....	56
Property Crime - Total.....	56
Violent Crime - Total .....	57
Young People Not in School and Not Working.....	58
Physical Environment .....	58
Air & Water Quality - Particulate Matter 2.5 .....	58
Air & Water Quality - Respiratory Hazard Index .....	59
Climate & Health - Drought Severity .....	59
Climate & Health - National Risk Index .....	60
Community Design - Park Access (CDC) .....	61
Food Environment - Fast Food Restaurants.....	61
Food Environment - Grocery Stores.....	62
Food Environment - Low Food Access .....	63
Food Environment - Low Income & Low Food Access .....	63
Food Environment - SNAP-Authorized Food Stores.....	64
Clinical Care and Prevention .....	64
Cancer Screening - Cervical Cancer Screening .....	64
Cancer Screening - Sigmoidoscopy or Colonoscopy.....	65
Hospitalizations - Heart Disease .....	66
Hospitalizations - Stroke.....	66
Prevention - Cholesterol Screening.....	66
Prevention - High Blood Pressure Management (Adult).....	67
Prevention - Recent Primary Care Visit (Medicare) .....	68
Readmissions - All Cause (Medicare Population).....	68
Health Behaviors.....	69
Alcohol - Heavy Alcohol Consumption .....	69
Alcohol - Binge Drinking .....	70
Physical Inactivity .....	70
STI - Chlamydia Incidence .....	71
STI - Gonorrhea Incidence.....	71
STI - HIV Prevalence .....	72
Insufficient Sleep.....	72
Health Outcomes.....	73
Cancer Incidence - All Sites .....	73
Cancer Incidence - Breast .....	74
Cancer Incidence - Lung .....	74
Chronic Conditions - Alcohol Use Disorder (Medicare Population) .....	75
Chronic Conditions - Alzheimer's Disease (Medicare Population) .....	75
Chronic Conditions - Asthma (Medicare Population).....	76
Chronic Conditions - Asthma Prevalence (Adult).....	77

Chronic Conditions - Cancer (Medicare Population).....	77
Chronic Conditions – Chronic Obstructive Pulmonary Disease (Medicare Population).....	78
Chronic Conditions - Depression (Medicare Population) .....	78
Chronic Conditions - Diabetes Prevalence (Medicare Population) .....	79
Chronic Conditions - Heart Disease (Medicare Population).....	80
Chronic Conditions - High Blood Pressure (Medicare Population).....	80
Chronic Conditions - High Cholesterol (Medicare Population) .....	81
Chronic Conditions - Kidney Disease (Medicare Population) .....	81
Chronic Conditions - Mental Health and Substance Use Conditions .....	82
Chronic Conditions - Substance Use Disorder (Medicare Population).....	82
Chronic Conditions - Multiple Chronic Conditions (Medicare Population).....	83
Mortality - Cancer .....	84
Mortality - Coronary Heart Disease .....	84
Mortality - Motor Vehicle Crash, Pedestrian .....	85
Mortality - Premature Death .....	86
Poor Mental Health.....	86
Stroke (Medicare Population).....	87
Healthcare Workforce .....	87
Access to Care - Dental Health.....	87
Population Living in a Health Professional Shortage Area .....	88
Special Topics - COVID-19.....	89
COVID-19 - Confirmed Cases.....	89

## Demographics

Current population demographics and changes in demographic composition over time play a determining role in the types of health and social services needed by communities.

### Population with Any Disability

This indicator reports the percentage of the total civilian non-institutionalized population with a disability. The report area has a total population of 6,932 for whom disability status has been determined, of which 819 or 11.81% have any disability. This indicator is relevant because disabled individuals comprise a vulnerable population that requires targeted services and outreach by providers.

Report Area	Total Population (For Whom Disability Status Is Determined)	Population with a Disability	Population with a Disability, Percent
Caribou County, ID	6,932	819	11.81%
Idaho	1,789,734	244,431	13.66%
United States	324,818,565	41,055,492	12.64%

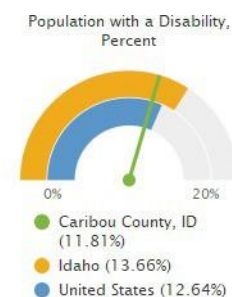

Note: This indicator is compared to the state average.  
Data Source: US Census Bureau, [American Community Survey](#), 2017-21. Source geography: Tract





[View larger map](#)

**Disabled Population, Percent by Tract, ACS 2017-21**

- Over 18.0%
- 15.1 - 18.0%
- 12.1 - 15.0%
- Under 12.1%
- No Data or Data Suppressed
- Caribou County, ID

## Population with Limited English Proficiency

This indicator reports the percentage of the population aged 5 and older who speak a language other than English at home and speak English less than "very well". This indicator is relevant because an inability to speak English well creates barriers to healthcare access, provider communications, and health literacy/education. Of the 6,559 total population aged 5 and older in the report area, 122 or 2.00% have limited English proficiency.

Report Area	Population Age 5+	Population Age 5+ with Limited English Proficiency	Population Age 5+ with Limited English Proficiency, Percent
Caribou County, ID	6,559	122	2.00%
Idaho	1,696,648	62,846	4.00%
United States	310,302,360	25,535,259	8.00%

Note: This indicator is compared to the state average.

Data Source: US Census Bureau, *American Community Survey*. 2017-21. Source geography: Tract

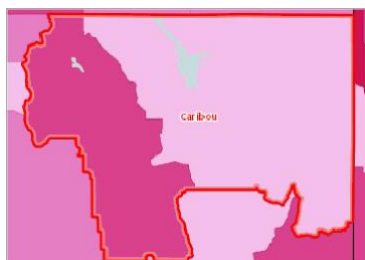
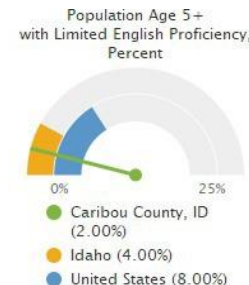

[View larger map](#)

Population with Limited English Proficiency, Percent by Tract, ACS 2017-21

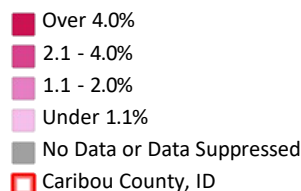

## Income and Economics

Economic and social insecurity often are associated with poor health. Poverty, unemployment, and lack of educational achievement affect access to care and a community's ability to engage in healthy behaviors. Without a network of support and a safe community, families cannot thrive. Ensuring access to social and economic resources provides a foundation for a healthy community.

### Employment - Labor Force Participation Rate

The table below displays the labor force participation rate for the report area. According to the 2016 – 2021 American Community Survey, of the 5,349 working age population, 3,371 are included in the labor force. The labor force participation rate is 63.02%.

Report Area	Total Population Age 16+	Labor Force	Labor Force Participation Rate
Caribou County, ID	5,349	3,371	63.02%
Idaho	1,405,245	883,059	62.84%
United States	264,087,642	166,672,597	63.11%

Note: This indicator is compared to the state average.

Data Source: US Census Bureau, *American Community Survey*. 2017-21. Source geography: County

Labor Force Participation Rate

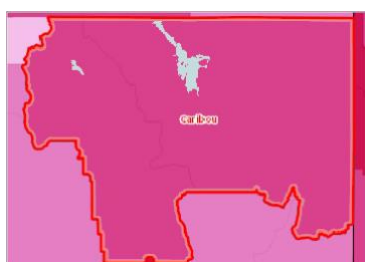
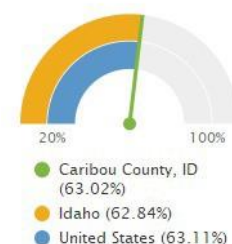

[View larger map](#)

Labor Force, Participation Rate by Tract, ACS 2017-21

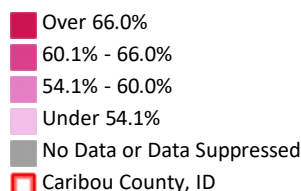

## Income - Inequality (GINI Index)

This indicator reports income inequality using the Gini coefficient. Gini index values range between zero and one. A value of one indicates perfect inequality where only one household has any income. A value of zero indicates perfect equality, where all households have equal income.

*Note: Index values are acquired from the 2017-21 American Community Survey and are not available for custom report areas or multi-county areas.*

Report Area	Total Households	Gini Index Value
Caribou County, ID	2,470	<b>0.37</b>
Idaho	657,101	0.44
United States	124,010,992	0.48

*Note: This indicator is compared to the state average.*

*Data Source: US Census Bureau, American Community Survey. 2017-21. Source geography: Tract*

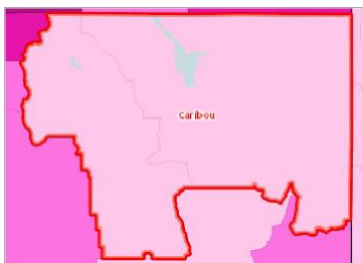
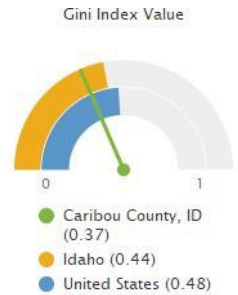

[View larger map](#)

### Income Inequality (GINI), Index Value by Tract, ACS 2017-21

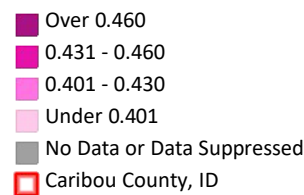

## Income - Median Household Income

This indicator reports median household income based on the latest 5-year American Community Survey estimates. This includes the income of the householder and all other individuals 15 years old and over in the household, whether they are related to the householder or not. Because many households consist of only one person, average household income is usually less than average family income. There are 2,470 households in the report area, with an average income of \$76,059 and a median income of \$65,528.

Report Area	Total Households	Average Household Income	Median Household Income
Caribou County, ID	2,470	\$76,059	<b>\$65,528</b>
Idaho	657,101	\$83,777	\$63,377
United States	124,010,992	\$97,196	\$69,021

*Note: This indicator is compared to the state average.*

*Data Source: US Census Bureau, American Community Survey. 2017-21. Source geography: Tract*



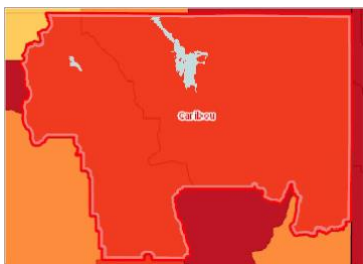

[View larger map](#)

Median Household Income by Tract, ACS 2017-21

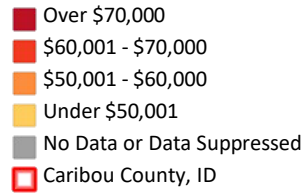

## Poverty - Children Below 100% FPL

In the report area 8.86% or 174 children aged 0-17 are living in households with income below the Federal Poverty Level (FPL). This indicator is relevant because poverty creates barriers to access including health services, healthy food, and other necessities that contribute to poor health status.

Report Area	Total Population	Population < Age 18	Population < Age 18 in Poverty	Population < Age 18 in Poverty, Percent
Caribou County, ID	6,915	1,964	174	8.86%
Idaho	1,780,875	452,483	61,481	13.59%
United States	321,897,703	72,996,065	12,443,424	17.05%

Note: This indicator is compared to the state average.

Data Source: US Census Bureau, [American Community Survey](#). 2017-21. Source geography: Tract

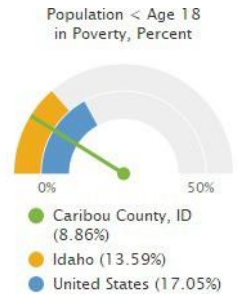

[View larger map](#)

Population Below the Poverty Level, Children (Age 0-17), Percent by Tract, ACS 2017-21

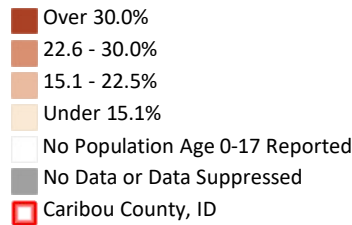

## Poverty - Children Below 200% FPL

In the report area 30.24% or 594 children are living in households with income below 200% of the Federal Poverty Level (FPL). This indicator is relevant because poverty creates barriers to access including health services, healthy food, and other necessities that contribute to poor health status.

Note: The total population measurements for poverty reports are lower, as poverty data collection does not include people in group quarters. See Methodology for more details.

Report Area	Total Population Under Age 18	Population Under Age 18 Below 200% FPL	Population Under Age 18 Below 200% FPL, Percent
Caribou County, ID	1,964	594	30.24%
Idaho	452,483	178,482	39.45%
United States	72,996,065	27,587,656	37.79%

Note: This indicator is compared to the state average.

Data Source: US Census Bureau, [American Community Survey](#). 2017-21. Source geography: Tract

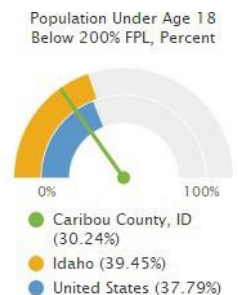



Population Below 200% Poverty Level, Children (Age 0-17), Percent by Tract, ACS 2017-21

- Over 56.0%
- 47.1 - 56.0%
- 38.1 - 47.0%
- Under 38.1%
- No Population Age 0-17 Reported
- No Data or Data Suppressed
- Caribou County, ID

## Poverty - Population Below 100% FPL

Poverty is considered a *key driver* of health status.

Within the report area 6.67% or 461 individuals for whom poverty status is determined are living in households with income below the Federal Poverty Level (FPL). This indicator is relevant because poverty creates barriers to access including health services, healthy food, and other necessities that contribute to poor health status.

*Note: The total population measurements for poverty reports are lower, as poverty data collection does not include people in group quarters. See Methodology for more details.*

Report Area	Total Population	Population in Poverty	Population in Poverty, Percent
Caribou County, ID	6,915	461	6.67%
Idaho	1,780,875	202,560	11.37%
United States	321,897,703	40,661,636	12.63%

*Note: This indicator is compared to the state average.*

*Data Source: US Census Bureau, American Community Survey. 2017-21. Source geography: Tract*

Population in Poverty, Percent

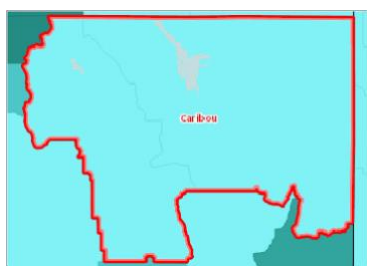
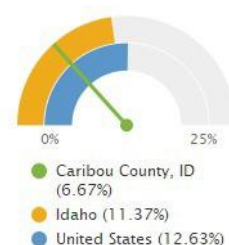

Population Below the Poverty Level, Percent by Tract, ACS 2017-21

- Over 20.0%
- 15.1 - 20.0%
- 10.1 - 15.0%
- Under 10.1%
- No Data or Data Suppressed
- Caribou County, ID

## Poverty - Population Below 100% FPL (Annual)

Poverty is considered a *key driver* of health status.

In the report area 7.9% or 556 individuals for whom poverty status is determined are living in households with income below 100% of the Federal Poverty Level (FPL). This indicator is relevant because poverty creates barriers to access including health services, healthy food, and other necessities that contribute to poor health status.

Report Area	Total Population	Population in Poverty	Percent Population in Poverty
Caribou County, ID	7,038	556	7.9%
Idaho	1,794,030	181,197	10.1%
United States	322,448,689	38,371,394	11.9%

Note: This indicator is compared to the state average.

Data Source: US Census Bureau, *Small Area Income and Poverty Estimates*. 2020. Source geography: County



[View larger map](#)

Population Below the Poverty Level, Percent by County, SAIPE 2020

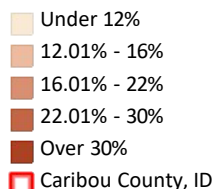

## Debt - Any Debt in Collections

This indicator reports data from a 2 percent nationally representative panel of deidentified, consumer-level records from a major credit bureau at the national, state, and county levels for the 50 states and Washington, DC, as of February 2022, compiled by the Urban Institute. The share with any debt in collections and the median debt in collections within the report area are shown as below. The Share with Any Debt in Collections is defined as the share of people with a credit bureau record who have any debt in collections. This includes past-due credit lines that have been closed and charged-off on the creditor's books as well as unpaid bills reported to the credit bureaus that the creditor is attempting to collect. The Median Debt in Collections is the median amount of all debt in collections among those with any debt in collections.

As of February 2022, of all the people who have a credit bureau record in the report area, there were sum(0) that have any debt in collections at a median amount of sum(1).

Note: Credit bureau metrics are not reported when they are based on fewer than 50 people.

Report Area	Share with Any Debt in Collections	Median Debt in Collections
Caribou County, ID	1,652.54%	No data
Idaho	1,969.40%	\$1,965
United States	2,619.01%	\$1,739

Note: This indicator is compared to the state average.

Data Source: US Census Bureau, *American Community Survey*. 2017-21. Source geography: County

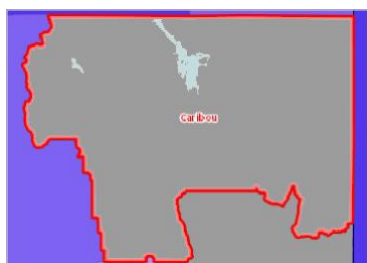
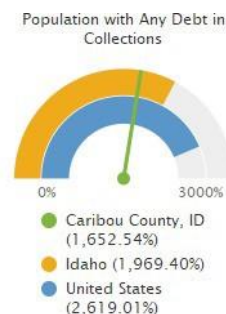

[View larger map](#)

Debt in Collections, Median Amount (USD) by County, Urban Institute 2022

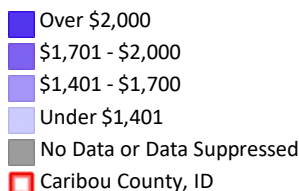

## Education

This category contains indicators that describe the education system and the educational outcomes of report area populations. Education metrics can be used to describe variation in population access, proficiency, and attainment throughout the education system, from access to pre-kindergarten through advanced degree attainment. These indicators are important because education is closely tied to health outcomes and economic opportunity.

### Access - Childcare Centers

This indicator reports the number of childcare centers per 1,000 population under 5 years old. Data are acquired from the 2021 Homeland Infrastructure Foundation-Level Data (HIFLD) and are used in the 2022 County Health Rankings.

Within the report area there is a total of 2 childcare centers or a rate of 4.47 childcare centers per 1,000 population under 5 years old, which is greater than the state rate of 3.94.

Report Area	Population under 5	Total Childcare Centers	Rate of Childcare Centers per 1,000 Population Age < 5
Caribou County, ID	447	2	4.47
Idaho	117,909	465	3.94
United States	19,342,249	119,946	6.20

Note: This indicator is compared to the state average.

Data Source: Department of Homeland Security, [Homeland Infrastructure Foundation-Level Data](#). Accessed via [County Health Rankings](#). 2021. Source geography: County

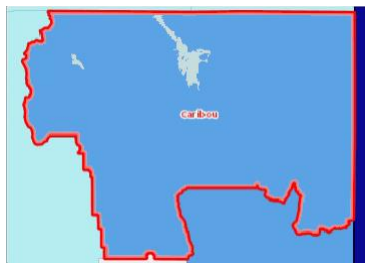
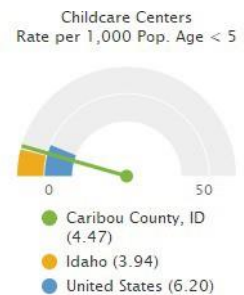

[View larger map](#)

#### Childcare Centers, Rate per 1,000 population under 5 years old by County, HIFLD 2021

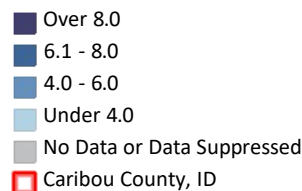

### Access - Head Start

Head Start is a program designed to help children from birth to age five who come from families at or below poverty level. The program's goal is to help children become ready for kindergarten while also providing the needed requirements to thrive, including health care and food support.

This indicator reports the number and rate of Head Start program facilities per 10,000 children under age 5. Head Start facility data is acquired from the US Department of Health and Human Services (HHS) 2022 Head Start locator. Population data is from the 2010 US Decennial Census. The report area has a total of 1 Head Start program with a rate of 18.28 per 10,000 children under 5 years old.



Report Area	Children Under Age 5	Total Head Start Programs	Head Start Programs, Rate (Per 10,000 Children Under Age 5)
Caribou County, ID	547	1	18.28
Idaho	121,772	111	9.12
United States	20,426,118	21,511	10.53

Note: This indicator is compared to the state average.

Data Source: US Department of Health & Human Services, [HRSA - Administration for Children and Families](#), 2022. Source geography: Address

Head Start Programs Rate (Per 10,000 Children Under Age 5)

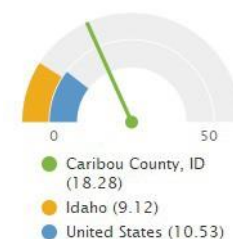

[View larger map](#)

#### Head Start Facilities, All Facilities, ACF 2022

- Head Start Facilities, All Facilities, ACF 2022
- Caribou County, ID

## Access - Childcare Cost Burden

This indicator reports the childcare costs for a median-income household with two children as a percentage of household income. Data are acquired from the 2021&2020 Living Wage Calculator and Small Area Income and Poverty Estimates and are used in the 2022 County Health Rankings.

Within the report area, on average households with two children spend 16.13% of their household income on childcare, which is lower than the state average of 19.59%.

Report Area	Childcare Costs, Percentage of Household Income (Median-Income Family)
Caribou County, ID	16.13%
Idaho	19.59%
United States	26.02%

Note: This indicator is compared to the state average.

Data Source: The Living Wage Calculator, Small Area Income and Poverty Estimates. Accessed via [County Health Rankings](#), 2021&2020. Source geography: County

Childcare Costs  
Percentage of Household  
Income: %

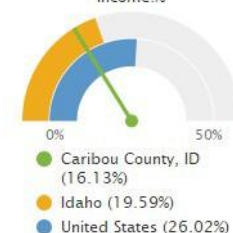

[View larger map](#)

#### Childcare Cost Burden, Percent of Median Household Income by County, US Census LWC 2020-2021

- Over 30.0%
- 25.1 - 30.0%
- 21.0 - 25.0%
- Under 21.0%
- No Data or Data Suppressed
- Caribou County, ID

## Attainment - High School Graduation Rate

The adjusted cohort graduation rate (ACGR) is a graduation metric that follows a “cohort” of first-time 9th graders in a particular school year, and adjust this number by adding any students who transfer into the cohort after 9th grade and subtracting any students who transfer out, emigrate to another country, or pass away. The ACGR is the percentage of the

students in this cohort who graduate within four years. In the report area, the adjusted cohort graduation rate was 91.3% during the most recently reported school year. Students in the report area performed better than the state, which had an ACGR of 84.0%.

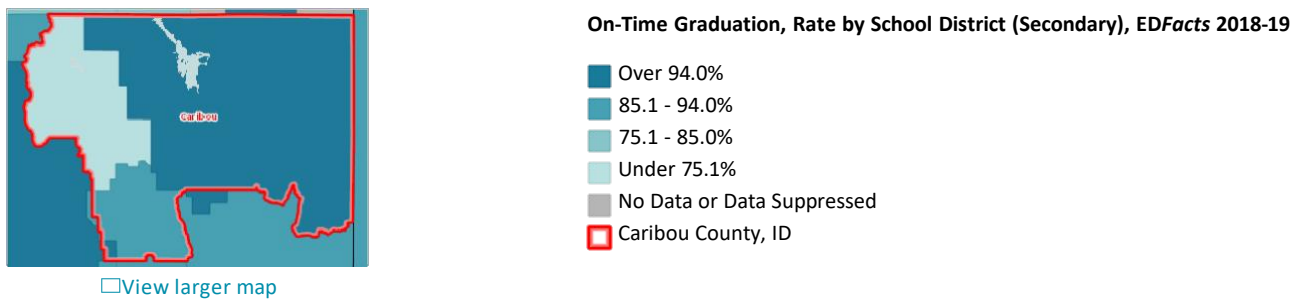
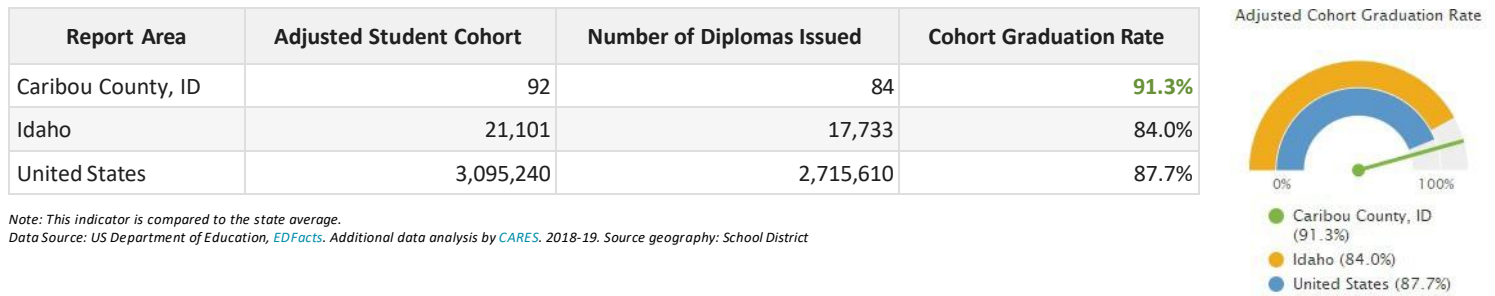

## Proficiency - Student Math Proficiency (4th Grade)

Information about student performance in the 4th grade Math portion of the state-specific standardized tests are displayed in the table below. Of 319 students tested, 54.2% of 4th graders performed at or above the "proficient" level, and 45.8% tested below the "proficient" level, according to the latest data. Students in the report area tested better than the statewide rate of 46.3%.

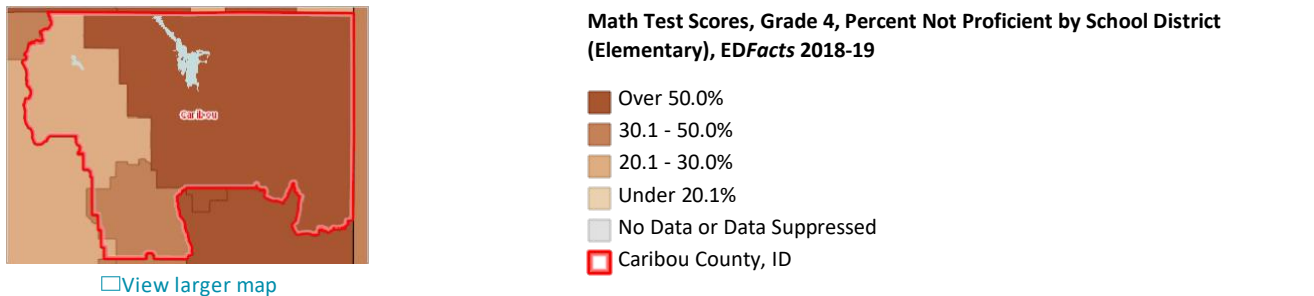
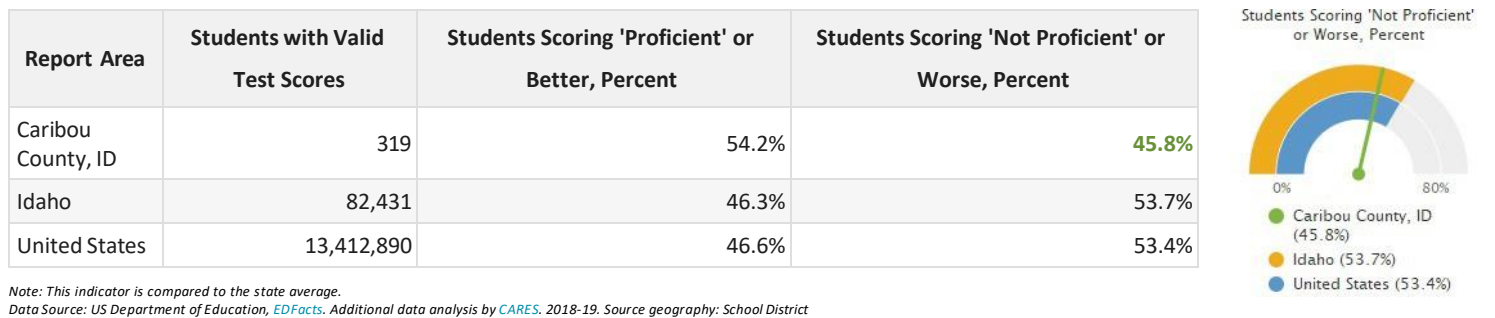

## Proficiency - Student Reading Proficiency (4th Grade)

Information about student performance in the 4th grade English Language Arts portion of the state-specific standardized tests are displayed in the table below. Of 319 students tested, 55.2% of 4th graders performed at or above the "proficient" level, and 44.8% tested below the "proficient" level, according to the latest data. Students in the report area tested better than the statewide rate of 48.1%.

Report Area	Students with Valid Test Scores	Students Scoring 'Proficient' or Better, Percent	Students Scoring 'Not Proficient' or Worse, Percent
Caribou County, ID	319	55.2%	44.8%
Idaho	81,960	48.1%	51.9%
United States	13,385,663	46.5%	53.5%

Note: This indicator is compared to the state average.  
Data Source: US Department of Education, [EDFacts](#). Additional data analysis by [CARES](#). 2018-19. Source geography: School District

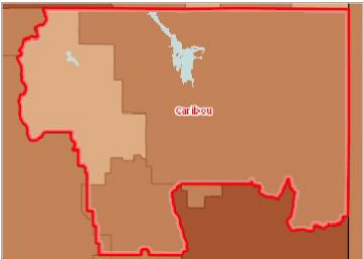
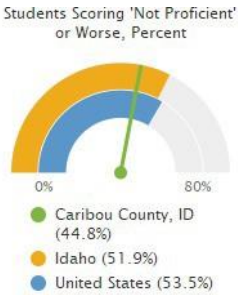

[View larger map](#)

Language Arts Test Scores, Grade 4, Percent Not Proficient by School District (Elementary), [EDFacts](#) 2018-19

- Over 50.0%
- 30.1 - 50.0%
- 20.1 - 30.0%
- Under 20.1%
- No Data or Data Suppressed
- Caribou County, ID

## Housing and Families

This category contains indicators that describe the structure of housing and families, and the condition and quality of housing units and residential neighborhoods. These indicators are important because housing issues like overcrowding and affordability have been linked to multiple health outcomes, including infectious disease, injuries, and mental disorders. Furthermore, housing metrics like home-ownership rates and housing prices are key for economic analysis.

### Household Structure - Single-Parent Households

This indicator reports the percentage of children who live in households where only one parent is present.

Report Area	Population Age 0-17	Children in Single-Parent Households	Percentage of Children in Single-Parent Households
Caribou County, ID	1,994	270	13.54%
Idaho	457,585	79,924	17.47%
United States	74,008,972	18,598,212	25.13%

Note: This indicator is compared to the state average.  
Data Source: US Census Bureau, [American Community Survey](#). 2017-21. Source geography: Tract

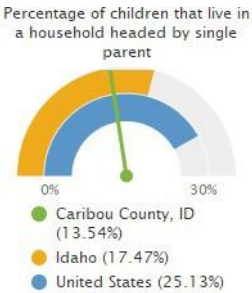

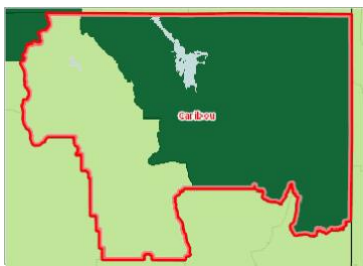

[View larger map](#)

#### Single Parent Households with Children (Age 0-17), Percent by Tract, ACS 2017-21

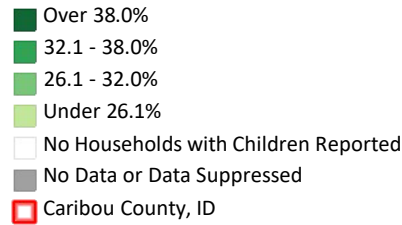

## Housing Costs - Cost Burden (30%)

This indicator reports the percentage of the households where housing costs are 30% or more of total household income. This indicator provides information on the cost of monthly housing expenses for owners and renters. The information offers a measure of housing affordability and excessive shelter costs. The data also serve to aid in the development of housing programs to meet the needs of people at different economic levels. Of the 2,470 total households in the report area, 388 or 15.71% of the population live in cost burdened households.

Report Area	Total Households	Cost-Burdened Households	Cost-Burdened Households, Percent
Caribou County, ID	2,470	388	15.71%
Idaho	657,101	170,189	25.90%
United States	124,010,992	37,625,113	30.34%

Note: This indicator is compared to the state average.

Data Source: US Census Bureau, [American Community Survey](#), 2017-21. Source geography: Tract

Percentage of Households where Housing Costs Exceed 30% of Income

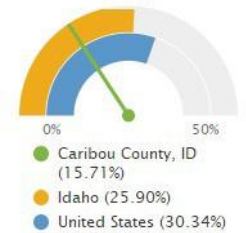

[View larger map](#)

#### Cost Burdened Households (Housing Costs Exceed 30% of Household Income), Percent by Tract, ACS 2017-21

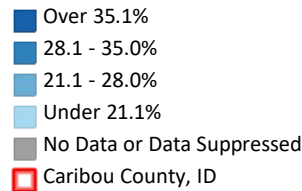

## Housing Costs - Cost Burden, Severe (50%)

This indicator reports the percentage of the households where housing costs are 50% or more total household income. This indicator provides information on the cost of monthly housing expenses for owners and renters. The information offers a measure of housing affordability and excessive shelter costs. The data also serve to aid in the development of housing programs to meet the needs of people at different economic levels.

Report Area	Total Households	Severely Burdened Households	Severely Burdened Households, Percent
Caribou County, ID	2,470	111	4.49%
Idaho	657,101	67,611	10.29%
United States	124,010,992	17,176,191	13.85%

Note: This indicator is compared to the state average.

Data Source: US Census Bureau, [American Community Survey](#), 2017-21. Source geography: Tract

Percentage of Households where Housing Costs Exceed 50% of Income

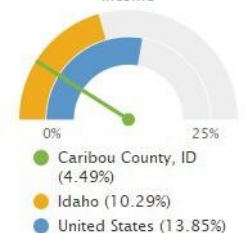



[View larger map](#)

#### Severely Cost Burdened Households (Housing Costs Exceed 50% of Household Income), Percent by Tract, ACS 2017-21

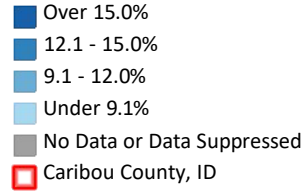

## Housing Costs - Owner Costs by Mortgage Status

The median monthly total ownership cost of owner occupied housing units for the report area are shown below.

Report Area	Median Monthly Total Ownership Cost	Median Monthly Total Ownership Cost with Mortgage	Median Monthly Total Ownership Cost with no Mortgage
Caribou County, ID	\$686	\$1,186	\$349
Idaho	\$1,036	\$1,395	\$411
United States	\$1,197	\$1,697	\$538

Median Monthly Total Ownership Cost

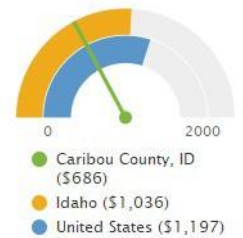

Note: This indicator is compared to the state average.  
Data Source: US Census Bureau, American Community Survey, 2017-21. Source geography: County



[View larger map](#)

#### Monthly Homeowner Housing Costs, All Units, Median by Tract, ACS 2017-21

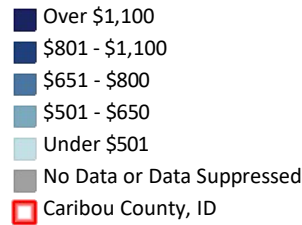

## Housing Quality - Overcrowding

This indicator reports data on overcrowded housing from the latest 5-year American Community Survey. The Census Bureau has no official definition of crowded units, but this report considers units with more than one occupant per room to be crowded.

Report Area	Total Occupied Housing Units	Overcrowded Housing Units	Percentage of Housing Units Overcrowded
Caribou County, ID	2,338	54	2.31%
Idaho	588,475	18,020	3.06%
United States	90,254,560	4,134,928	4.58%

Percentage of Housing Units Overcrowded

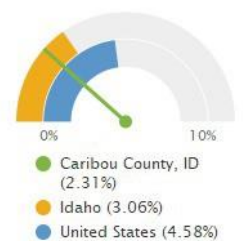

Note: This indicator is compared to the state average.  
Data Source: US Census Bureau, American Community Survey, 2017-21. Source geography: Tract



[View larger map](#)

**Overcrowded Housing (Over 1 Person/Room), Percent by Tract, ACS 2017-21**

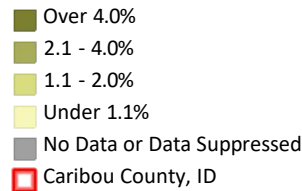

## Housing Quality - Substandard Housing

This indicator reports the number and percentage of owner- and renter-occupied housing units having at least one of the following conditions: 1) lacking complete plumbing facilities, 2) lacking complete kitchen facilities, 3) with 1 or more occupants per room, 4) selected monthly owner costs as a percentage of household income greater than 30%, and 5) gross rent as a percentage of household income greater than 30%. Selected conditions provide information in assessing the quality of the housing inventory and its occupants. This data is used to easily identify homes where the quality of living and housing can be considered substandard. Of the 2,470 total occupied housing units in the report area, 454 or 18.38% have one or more substandard conditions.

Report Area	Total Occupied Housing Units	Occupied Housing Units with One or More Substandard Conditions	Occupied Housing Units with One or More Substandard Conditions, Percent
Caribou County, ID	2,470	454	18.38%
Idaho	657,101	178,016	27.09%
United States	124,010,992	39,049,569	31.49%

Occupied Housing Units with One or More Substandard Conditions, Percent

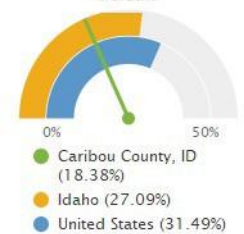

Note: This indicator is compared to the state average.

Data Source: US Census Bureau, *American Community Survey*, 2017-21. Source geography: Tract

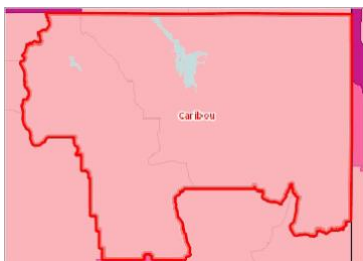

[View larger map](#)

**Substandard Housing Units, Percent of Total by Tract, ACS 2017-21**

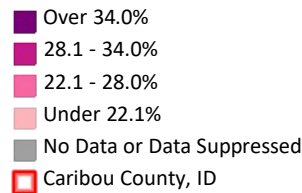

## Homeless Children & Youth

This indicator reports the number of homeless children and youth enrolled in the public school system during the school year 2019-2020. According to the data source definitions, homelessness is defined as lacking a fixed, regular, and adequate nighttime residence. Those who are homeless may be sharing the housing of other persons, living in motels, hotels, or camping grounds, in emergency transitional shelters, or may be unsheltered. Data are aggregated to the report-area level based on school-district summaries where three or more homeless children are counted.

In the report area, of all the 1,376 students enrolled in reported districts during the school year 2019-2020, there were 34 or 2.50% homeless students, which is lower than the statewide rate of 2.78%.

Note: Data are available for 100.00% school districts in the report area, representing 100.00% of the public school student population.



Report Area	Students in Reported Districts	Homeless Students	Homeless Students, Percent	Districts Reporting	Students in Reported Districts
Caribou County, ID	1,376	34	2.50%	100.00%	100.00%
Idaho	291,217	8,083	2.78%	89.76%	98.22%
United States	47,386,316	1,311,089	2.77%	86.95%	97.47%

Note: This indicator is compared to the state average.

Data Source: US Department of Education, [EDFacts](#). Additional data analysis by [CARES](#), 2019-2020. Source geography: School District

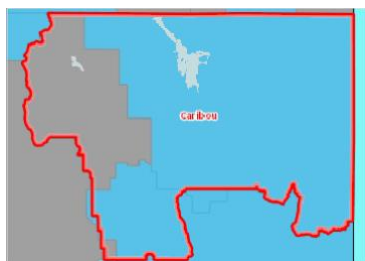
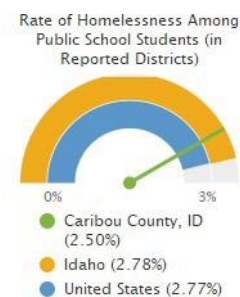

[View larger map](#)

#### Homeless Students, Percent by School District (Elementary), EDFacts 2019-20

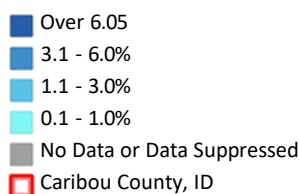

## Evictions

This indicator reports information about formal evictions based on court records from 48 states and the District of Columbia, compiled by the Eviction Lab. The number evictions and eviction filings within the report area is shown in below. The “filing rate” is the ratio of the number of evictions filed in an area over the number of renter-occupied homes in that area. An “eviction rate” is the subset of those homes that received an eviction judgment in which renters were ordered to leave. For the year 2016, the Eviction Lab reports that, of 591 rental homes in the report area, there were 0 eviction filings, for an eviction filing rate of 0%. 0 of the eviction filings ended in an eviction, for an eviction rate of 0%.

Note: Not all counties have data that has been provided. Indicator data do not include information about "informal evictions", or those that happen outside of the courtroom.

Report Area	Renter Occupied Households	Eviction Filings	Evictions	Eviction Filing Rate	Eviction Rate
Caribou County, ID	591	0	0	0%	0%
Idaho	182,896	2,037	1,107	1.11%	0.61%
United States	38,372,860	2,350,042	898,479	6.12%	2.34%

Note: This indicator is compared to the state average.

Data Source: [Eviction Lab](#), 2016. Source geography: Census Tract

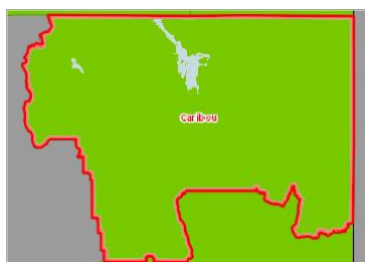
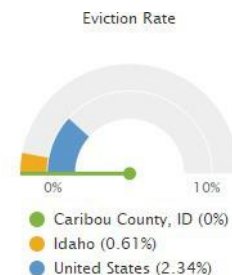

[View larger map](#)

#### Evictions, Rate per 100 Rental Homes by County, Eviction Lab 2016

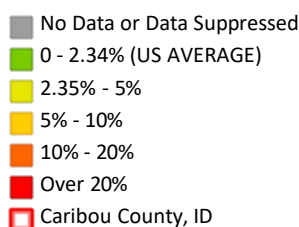



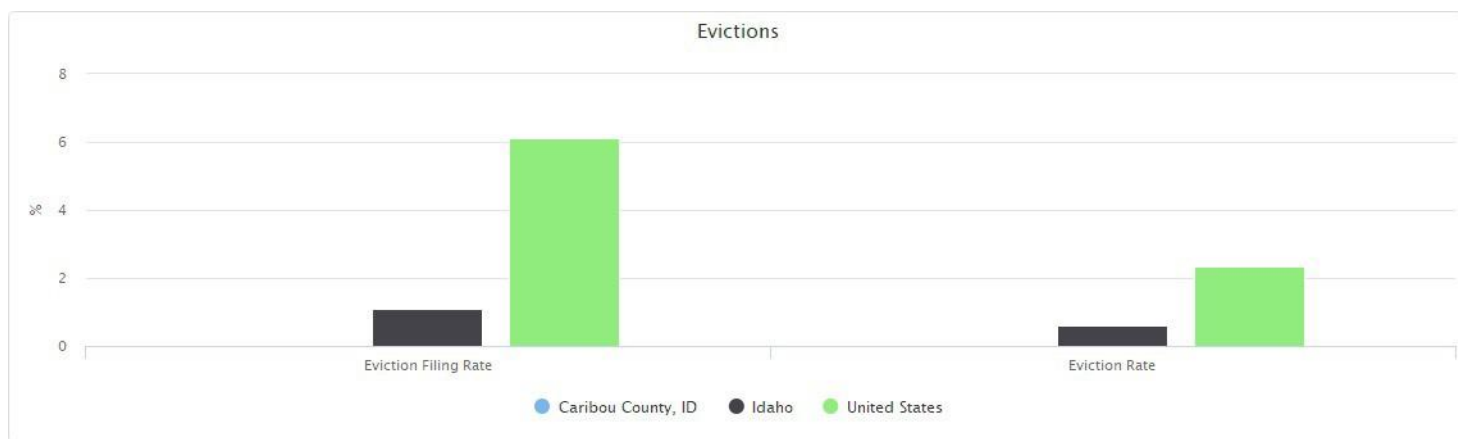

## Other Social & Economic Factors

Economic and social insecurity often are associated with poor health. Poverty, unemployment, and lack of educational achievement affect access to care and a community's ability to engage in healthy behaviors. Without a network of support and a safe community, families cannot thrive. Ensuring access to social and economic resources provides a foundation for a healthy community.

## Food Insecurity Rate

This indicator reports the estimated percentage of the population that experienced food insecurity at some point during the report year. Food insecurity is the household-level economic and social condition of limited or uncertain access to adequate food.

Report Area	Total Population	Food Insecure Population, Total	Food Insecurity Rate
Caribou County, ID	7,000	490	7.00%
Idaho	1,757,356	152,890	8.70%
United States	326,616,501	33,365,240	10.22%

*Note: This indicator is compared to the state average.*  
*Data Source: Feeding America. 2020. Source geography: County*



[View larger map](#)

Food Insecure Population, Percent by County, Feeding America 2020

- Over 15.0%
- 12.6 - 15.0%
- 10.0 - 12.5%
- Under 10.0%
- Caribou County, ID

## Households with No Motor Vehicle

This indicator reports the number and percentage of households with no motor vehicle based on the latest 5-year American Community Survey estimates. Of the 2,470 total households in the report area, 62 or 2.51% are without a motor vehicle.

Report Area	Total Occupied Households	Households with No Motor Vehicle	Households with No Motor Vehicle, Percent
Caribou County, ID	2,470	62	2.51%
Idaho	657,101	25,085	3.82%
United States	124,010,992	10,349,174	8.35%

Note: This indicator is compared to the state average.

Data Source: US Census Bureau, [American Community Survey](#). 2017-21. Source geography: Tract

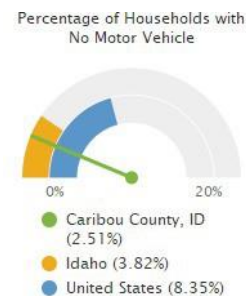

[View larger map](#)

Households with No Vehicle, Percent by Tract, ACS 2017-21

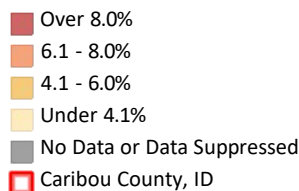

## Insurance - Insured Population and Provider Type

Health insurance coverage is considered a *key driver* of health status.

In the report area 6,112 total civilians have some form of health insurance coverage. Of those, 82.49% have private insurance, e.g. insurance purchased through an employer or union, through direct purchase (e.g. on a health exchange) or have Tricare or other military health insurance. In addition, 35.86% have a form of public health insurance. Public health coverage includes the federal programs Medicare, Medicaid, and VA Health Care (provided through the Department of Veterans Affairs), as well as the Children's Health Insurance Program (CHIP). This indicator is relevant because insurance provides access to healthcare, including regular primary care, specialty care, and other health services that prevent poor health status.

Note: Percentages may exceed 100% as individuals may have more than one form of health insurance.

Report Area	Total Population (For Whom Insurance Status is Determined)	Population with Health Insurance	Percentage with Private Insurance	Percentage with Public Insurance
Caribou County, ID	6,932	6,112	82.49%	35.86%
Idaho	1,789,734	1,607,662	77.24%	37.56%
United States	324,818,565	296,329,423	74.32%	38.83%

Note: This indicator is compared to the state average.

Data Source: US Census Bureau, [American Community Survey](#). 2017-21. Source geography: County

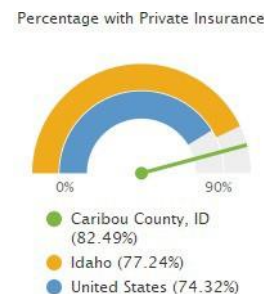

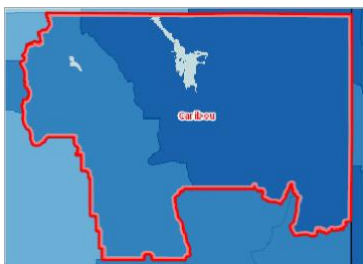

[View larger map](#)

Insured, Private Insurance, Percent by Tract, ACS 2017-21

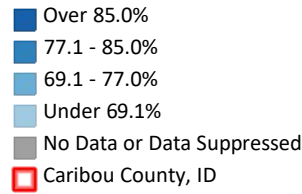

## Insurance - Population Receiving Medicaid

This indicator reports the percentage of the population with insurance enrolled in Medicaid (or other means-tested public health insurance). This indicator is relevant because it assesses vulnerable populations which are more likely to have multiple health access, health status, and social support needs; when combined with poverty data, providers can use this measure to identify gaps in eligibility and enrollment.

Report Area	Total Population (For Whom Insurance Status is Determined)	Population with Any Health Insurance	Population Receiving Medicaid	Percent of Insured Population Receiving Medicaid
Caribou County, ID	6,932	6,112	987	16.15%
Idaho	1,789,734	1,607,662	317,365	19.74%
United States	324,818,565	296,329,423	65,752,822	22.19%

Percent of Insured Population Receiving Medicaid

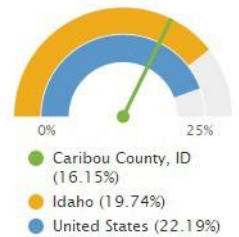

Note: This indicator is compared to the state average.

Data Source: US Census Bureau, American Community Survey, 2017-21. Source geography: Tract



[View larger map](#)

Insured, Medicaid / Means-Tested Coverage, Percent by Tract, ACS 2017-21

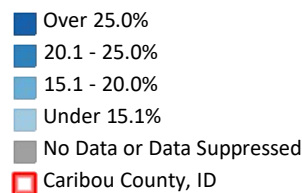

## Insurance - Uninsured Population (SAHIE)

The lack of health insurance is considered a *key driver* of health status.

This indicator reports the percentage of adults under age 65 without health insurance coverage. This indicator is relevant because lack of insurance is a primary barrier to healthcare access including regular primary care, specialty care, and other health services that contributes to poor health status.

Report Area	Total Population Age 0-64	Pop. Age 0-64 w/ Insurance	Pop. Age 0-64 w/ Insurance, Percent	Pop. Age 0-64 w/o Insurance	Pop. Age 0-64 w/o Insurance, Percent
Caribou County, ID	5,915	5,295	89.52%	620	10.48%
Idaho	1,469,394	1,282,058	87.25%	187,336	12.75%
United States	267,336,463	238,355,740	89.16%	28,980,723	10.84%

Note: This indicator is compared to the state average.

Data Source: US Census Bureau, *Small Area Health Insurance Estimates*. 2019. Source geography: County

Percent Population Under Age 65 Without Medical Insurance

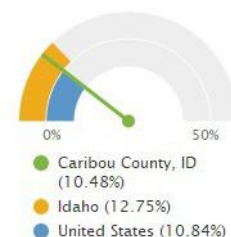

[View larger map](#)

Uninsured Population, Percent by County, SAHIE 2019

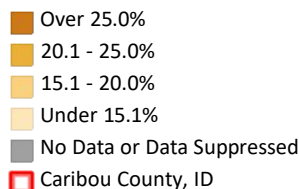

## SNAP Benefits - Population Receiving SNAP (SAIPE)

The Supplemental Nutrition Assistance Program, or SNAP, is a federal program that provides nutrition benefits to low-income individuals and families that are used at stores to purchase food. This indicator reports the average percentage of the population receiving SNAP benefits during the month of July during the most recent report year.

Report Area	Total Population	Population Receiving SNAP Benefits	Population Receiving SNAP Benefits, Percent
Caribou County, ID	7,155	379	5.3%
Idaho	1,787,065	146,306	8.2%
United States	328,239,523	38,537,386	11.7%

Note: This indicator is compared to the state average.

Data Source: US Census Bureau, *Small Area Income and Poverty Estimates*. 2019. Source geography: County

Percentage of Total Population Receiving SNAP Benefits

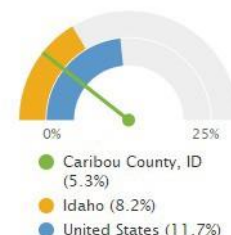

[View larger map](#)

Population Receiving SNAP Benefits, Percent by County, SAIPE 2019

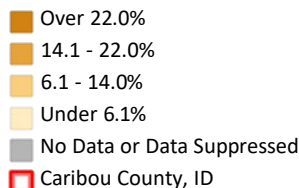

## Social Capital - Voter Participation Rate

This indicator reports the percentage of the adult population that voted in the national elections on November 2, 2020. Results are preliminary as of December 14, 2020. Voter participation rates are calculated as a percentage of the voting age population (age 18+) and not as a percentage of registered voters. In the 2020 election, of the report area's 4,792 voting age population,

3,416 or 71.3% have cast a vote.

Report Area	Total Citizens Age 18+ (ACS2015-19)	Total Votes Cast	Voter Participation Rate
Caribou County, ID	4,792	3,416	71.3%
Idaho	1,220,310	868,105	71.1%
United States	230,428,731	158,433,557	68.8%

Note: This indicator is compared to the state average.  
Data Source: [Townhall.com Election Results](#), 2020. Source geography: County

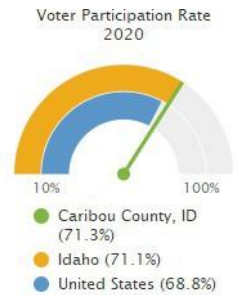

[View larger map](#)

#### Voter Turnout, Rate by County, Townhall.com 2020

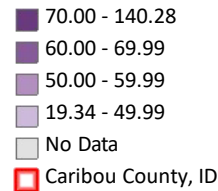

## Teen Births

This indicator reports the seven-year average number of births per 1,000 female population age 15-19. Data were from the National Center for Health Statistics - Natality files (2014-2020) and are used for the 2022 County Health Rankings.

In the report area, of the 1,644 total female population age 15-19, the teen birth rate is 12.8 per 1,000, which is less than the state's teen birth rate of 18.5.

Note: Data are suppressed for counties with fewer than 10 teen births in the time frame.

Report Area	Female Population Age 15-19	Teen Births, Rate per 1,000 Female Population Age 15-19
Caribou County, ID	1,644	12.8
Idaho	415,469	18.5
United States	72,151,590	19.3

Note: This indicator is compared to the state average.  
Data Source: Centers for Disease Control and Prevention, [CDC - National Vital Statistics System](#). Accessed via [County Health Rankings](#). 2014-2020. Source geography: County

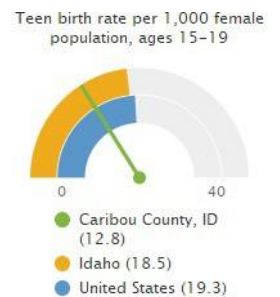

[View larger map](#)

#### Teen Births, Rate Per 1,000 Females Age 15-19 by County, CDC NVSS 2014-2020

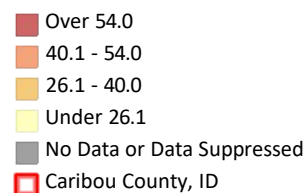

## Property Crime - Total

This indicator reports the rate of property crime offenses reported by law enforcement per 100,000 residents. Property crimes include burglary, larceny-theft, motor vehicle theft, and arson. This indicator is relevant because it assesses community safety.

In the report area, 42 property crimes occurred in 2014 and 2016 (two years). The property crime rate of 625.6 per 100,000 residents is lower than the statewide rate of 1,800.5 per 100,000.

*Note: Data are suppressed for counties if, for both years of available data, the population reported by agencies is less than 50% of the population reported in Census, or if less than 80% of agencies measuring crimes reported data.*

Report Area	Total Population	Property Crimes, Annual Average	Property Crimes, Annual Rate (Per 100,000 Pop.)
Caribou County, ID	6,793	42	625.6
Idaho	1,658,791	29,856	1,800.5
United States	321,015,117	7,915,583	2,466.1

*Note: This indicator is compared to the state average.*

*Data Source: Federal Bureau of Investigation, FBI Uniform Crime Reports. Additional analysis by the National Archive of Criminal Justice Data. Accessed via the Inter-university Consortium for Political and Social Research. 2014&2016. Source geography: County*

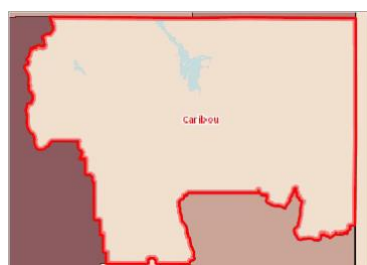
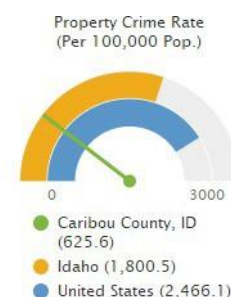

[View larger map](#)

Property Crimes, All, Rate (Per 100,000 Pop.) by County, FBI UCR 2014; 2016

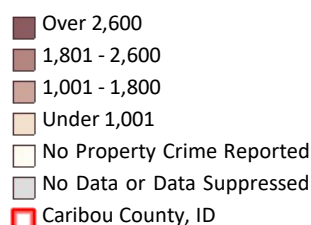

## Violent Crime - Total

Violent crime includes homicide, rape, robbery, and aggravated assault.

Within the report area, the 2015-2017 three-year total of reported violent crimes was 36, which equates to an annual rate of 155.00 crimes per 100,000 people, lower than the statewide rate of 227.90.

Report Area	Total Population	Violent Crimes, 3-year Total	Violent Crimes, Annual Rate (Per 100,000 Pop.)
Caribou County, ID	7,741	36	155.00
Idaho	1,741,843	11,914	227.90
United States	366,886,849	4,579,031	416.00

*Note: This indicator is compared to the state average.*

*Data Source: Federal Bureau of Investigation, FBI Uniform Crime Reports. Additional analysis by the National Archive of Criminal Justice Data. Accessed via the Inter-university Consortium for Political and Social Research. 2015-2017. Source geography: County*

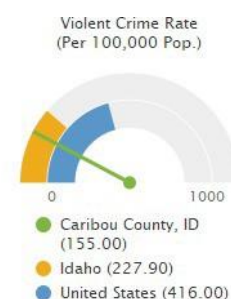



[View larger map](#)

Violent Crimes, All, Rate (Per 100,000 Pop.) by County, FBI UCR 2015-2017

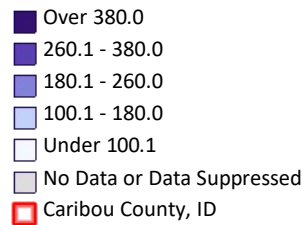

## Young People Not in School and Not Working

This indicator reports the percentage of youth age 16-19 who are not currently enrolled in school and who are not employed. The report area has a total population of 444 between the ages, of which 4 are not in school and not employed.

Report Area	Population Age 16-19	Population Age 16-19 Not in School and Not Employed	Population Age 16-19 Not in School and Not Employed, Percent
Caribou County, ID	444	4	0.90%
Idaho	101,748	7,025	6.90%
United States	17,360,900	1,189,520	6.85%

Note: This indicator is compared to the state average.

Data Source: US Census Bureau, American Community Survey, 2017-21. Source geography: Tract

Population Age 16-19 Not in School and Not Employed, Percent

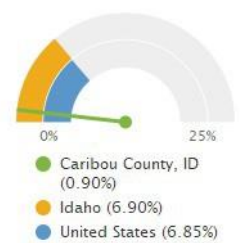

[View larger map](#)

Youths Not Enrolled in School and Not Employed, Percent by Tract, ACS 2017-21

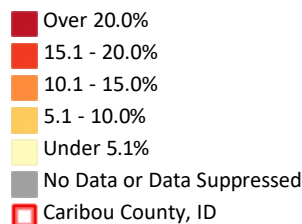

## Physical Environment

A community's health also is affected by the physical environment. A safe, clean environment that provides access to healthy food and recreational opportunities is important to maintaining and improving community health.

### Air & Water Quality - Particulate Matter 2.5

This indicator reports the percentage of days with particulate matter 2.5 levels above the National Ambient Air Quality Standard (35 micrograms per cubic meter) per year, calculated using data collected by monitoring stations and modeled to include counties where no monitoring stations occur. This indicator is relevant because poor air quality contributes to respiratory issues and overall poor health.



Report Area	Total Population (2020)	Average Daily Ambient Particulate Matter 2.5	Days Exceeding Emissions Standards	Days Exceeding Standards, Percent (Crude)	Days Exceeding Standards, Percent (Weighted)
Caribou County, ID	7,027	5.69	0	0.00	0.00%
Idaho	1,839,106	7.15	0	0.00	0.03%
United States	329,148,493	8.26	0	0.00	0.11%

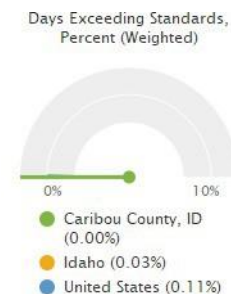

Note: This indicator is compared to the state average.

Data Source: Centers for Disease Control and Prevention, CDC - National Environmental Public Health Tracking Network. 2016. Source geography: Tract



[View larger map](#)

#### Fine Particulate Matter Levels (PM 2.5), Percentage of Days Above NAAQ Standards by Tract, NEPHTN 2016

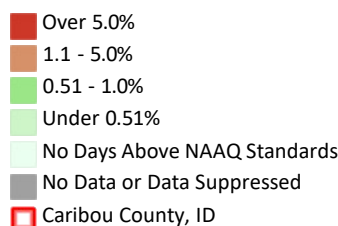

## Air & Water Quality - Respiratory Hazard Index

This indicator reports the non-cancer respiratory hazard index score. This score represents the potential for noncancer adverse health effects, where scores less than 1.0 indicate adverse health effects are unlikely, and scores of 1.0 or more indicate a potential for adverse health effects.

Report Area	Total Population	Respiratory Hazard Index Score
Caribou County, ID	6,963	0.14
Idaho	1,567,577	0.26
United States	312,566,557	0.32

Respiratory Hazard Index Score

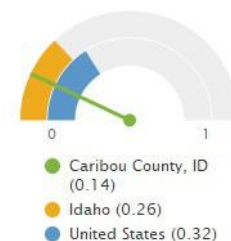

Note: This indicator is compared to the state average.

Data Source: EPA - National Air Toxics Assessment. 2018. Source geography: Tract

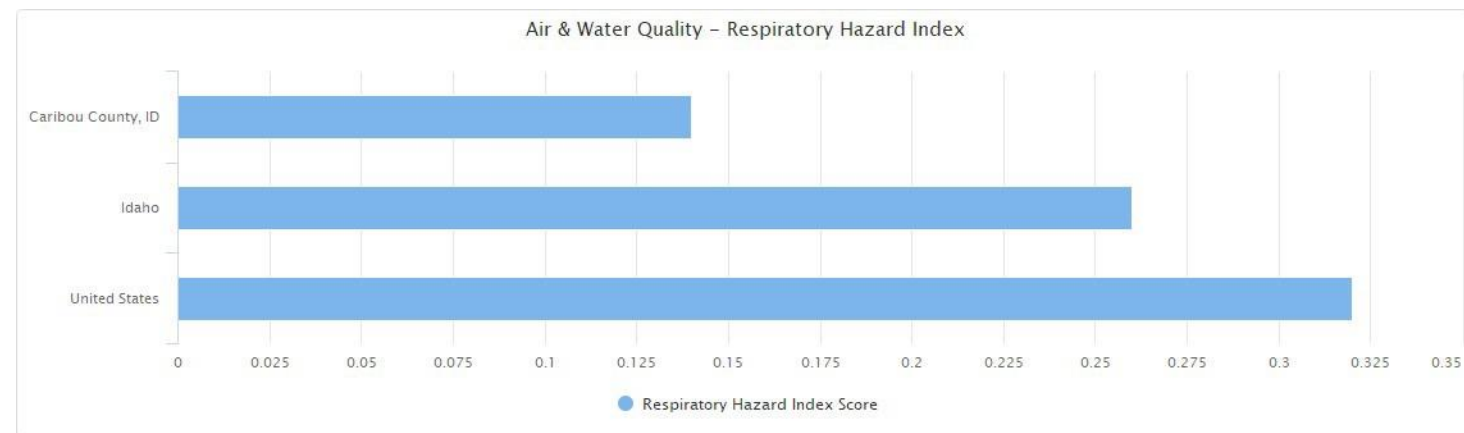

## Climate & Health - Drought Severity



Drought is defined as a moisture deficit bad enough to have social, environmental or economic effects. The Drought Monitor map identifies areas of drought and labels them by intensity<sup>1</sup>. D1 is the least intense level and D4 the most intense. In the report area, 5.46% of weeks during the 2017-2019 period were spent in drought (any level). An additional 30.48% of weeks were categorized spent in "abnormally dry conditions" (D0) indicating that drought could occur, or that the area is recovering from drought but are not yet back to normal.

Report Area	Time Period	Weeks in D0 (Abnormally Dry), Percent	Weeks in D1 (Moderate Drought), Percent	Weeks in D2 (Severe Drought), Percent	Weeks in D3 (Extreme Drought), Percent	Weeks in D4 (Exceptional Drought), Percent	Weeks in Drought (Any), Percent
Caribou County, ID	2017-2019	30.48%	5.46%	0.00%	0.00%	0.00%	5.46%
Idaho	2017-2019	28.98%	7.08%	0.88%	0.00%	0.00%	7.96%
United States	2017-2019	16.22%	7.81%	4.49%	0.83%	0.08%	13.21%

Weeks in Drought (Any), Percent

*Note: This indicator is compared to the state average.*

*Data Source: US Drought Monitor, 2017-2019. Source geography: Tract*

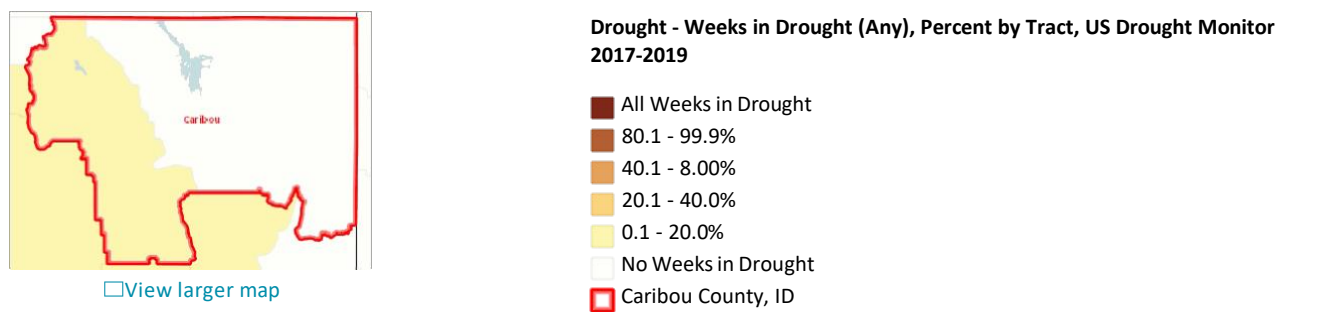

## Climate & Health - National Risk Index

The FEMA National Risk Index provides a holistic view of community-level risk nationwide by combining multiple hazards with socioeconomic and built environment factors. It calculates a baseline relative risk measurement for each United States county and census tract for 18 natural hazard types as a composite score from the summation of all 18 hazard types (as shown in the main table) as well as individual scores for each hazard type (as shown in the breakout tables).

This indicator displays the composite FEMA National Risk Index score and the scores of the three components - Expected Annual Loss, Social Vulnerability, and Community Resilience. All the scores are constrained into a scale ranging from 0 (lowest risk) to 100 (highest risk) describing a community's relative position among all other communities. For example, a county's Risk Index score (as shown in the table below) and rating (as displayed in the map inset) is relative to all other counties in the United States. Similarly, a Census tract's Risk Index score and rating is relative to all other Census tracts in the United States.

*Note: Use caution when comparing data for custom areas to national averages. View methodology for more information.*

Report Area	National Risk Index Score	Expected Annual Loss Score	Social Vulnerability Score	Community Resilience Score
Caribou County, ID	4.69	8.99	24.04	53.22
Idaho	8.97	13.54	32.14	53.92
United States	23.37	29.37	36.36	54.85

National Risk Index Score

*Note: This indicator is compared to the state average.*

*Data Source: Federal Emergency Management Agency, National Risk Index, 2021. Source geography: Tract, County*



[View larger map](#)

National Risk Index, Rating by County, FEMA NRI 2021

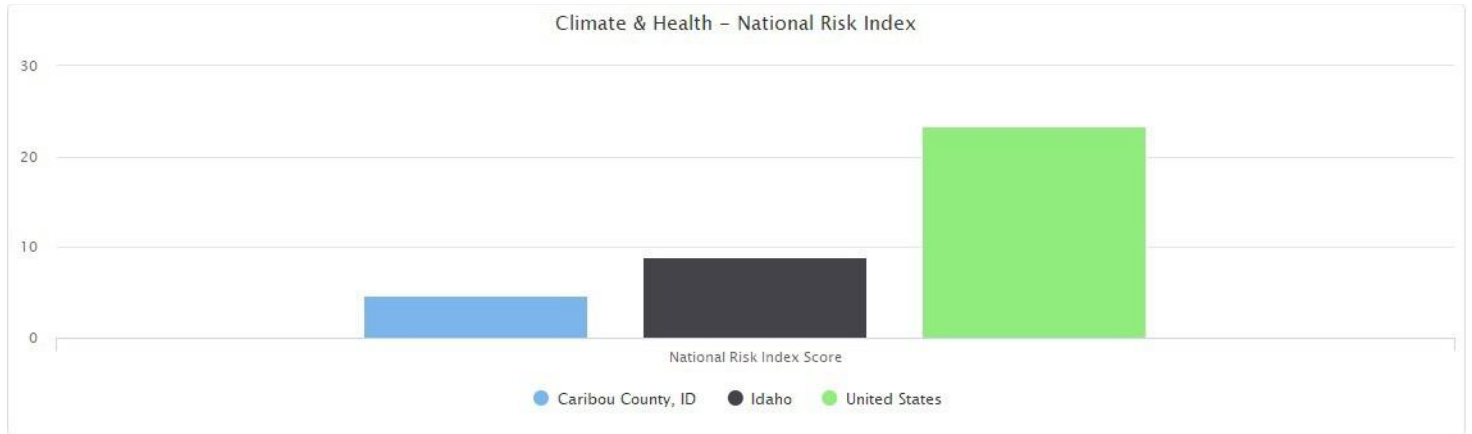
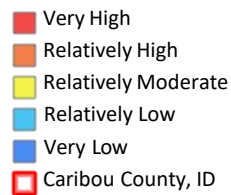

## Community Design - Park Access (CDC)

This indicator reports the percentage of population living within 1/2 mile of a park. This indicator is relevant because access to outdoor recreation encourages physical activity and other healthy behaviors.

Report Area	Total Population, 2013-17	Population Within 1/2 Mile of a Park	Percent Within 1/2 Mile of a Park
Caribou County, ID	6,862	3,911	57%
Idaho	1,657,375	861,835	52%
United States	321,004,407	148,896,178	46%

Note: This indicator is compared to the state average.

Data Source: Centers for Disease Control and Prevention, CDC - National Environmental Public Health Tracking Network. 2015. Source geography: Tract

Percent Population Within 1/2 Mile of a Park

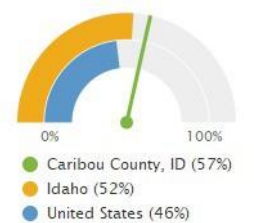

[View larger map](#)

Population With Park Access (Within 1/2 Mile) by Tract, CDC EPHTN 2015

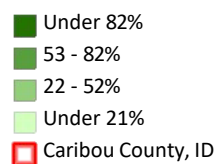

## Food Environment - Fast Food Restaurants

This indicator reports the number of fast food restaurants per 100,000 population. The prevalence of fast food restaurants provides a measure of both access to healthy food and environmental influences on dietary behaviors. Fast food restaurants

are defined as limited-service establishments primarily engaged in providing food services (except snack and nonalcoholic beverage bars) where patrons generally order or select items and pay before eating.

*Note: Counts of establishments < 3 are suppressed.*

Report Area	Total Population (2020)	Number of Establishments	Establishments, Rate per 100,000 Population
Caribou County, ID	7,027	3	42.69
Idaho	1,839,106	1,225	66.61
United States	331,449,275	251,533	75.89

*Note: This indicator is compared to the state average.*

*Data Source: US Census Bureau, County Business Patterns. Additional data analysis by CARES, 2020. Source geography: County*

Fast Food Restaurants, Rate per 100,000 Population

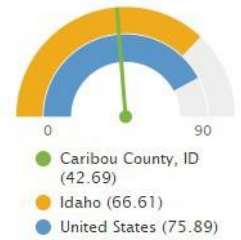

[View larger map](#)

Fast Food Restaurants, Rate (Per 100,000 Pop.) by County, CBP 2020

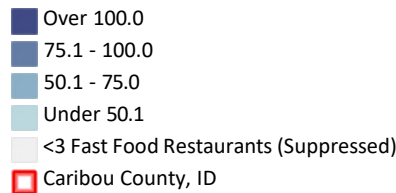

## Food Environment - Grocery Stores

Healthy dietary behaviors are supported by access to healthy foods, and Grocery Stores are a major provider of these foods. There are 3 grocery establishments in the report area, a rate of 42.69 per 100,000 population. Grocery stores are defined as supermarkets and smaller grocery stores primarily engaged in retailing a general line of food, such as canned and frozen foods; fresh fruits and vegetables; and fresh and prepared meats, fish, and poultry. Delicatessen-type establishments are also included. Convenience stores and large general merchandise stores that also retail food, such as supercenters and warehouse club stores, are excluded.

Report Area	Total Population (2020)	Number of Establishments	Establishments, Rate per 100,000 Population
Caribou County, ID	7,027	3	42.69
Idaho	1,839,106	264	14.35
United States	331,449,275	62,268	18.79

*Note: This indicator is compared to the state average.*

*Data Source: US Census Bureau, County Business Patterns. Additional data analysis by CARES, 2020. Source geography: County*

Grocery Stores, Rate per 100,000 Population

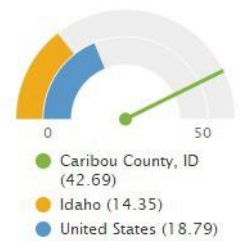

[View larger map](#)

Grocery Stores and Supermarkets, Rate (Per 100,000 Pop.) by County, CBP 2020

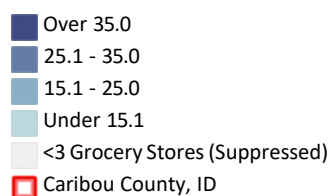

## Food Environment - Low Food Access

This indicator reports the percentage of the population with low food access. Low food access is defined as living more than 1 mile (urban) or 10 miles (rural) from the nearest supermarket, supercenter, or large grocery store. Data are from the 2019 Food Access Research Atlas dataset. This indicator is relevant because it highlights populations and geographies facing food insecurity.

5.39% of the total population in the report area have low food access. The total population in the report area with low food access is 375.

Report Area	Total Population (2010)	Population with Low Food Access	Percent Population with Low Food Access
Caribou County, ID	6,963	375	5.39%
Idaho	1,567,582	403,898	25.77%
United States	308,745,538	68,611,398	22.22%

Note: This indicator is compared to the state average.

Data Source: US Department of Agriculture, Economic Research Service, [USDA - Food Access Research Atlas](#). 2019. Source geography: Tract

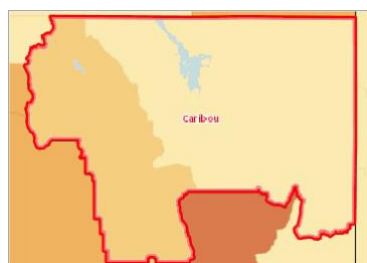

[View larger map](#)

Population with Limited Food Access, Percent by Tract, USDA - FARA 2019

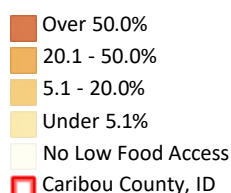

## Food Environment - Low Income & Low Food Access

This indicator reports the percentage of the low income population with low food access. Low food access is defined as living more than 1 mile (urban) or 10 miles (rural) from the nearest supermarket, supercenter, or large grocery store. Data are from the April 2021 [Food Access Research Atlas](#) dataset. This indicator is relevant because it highlights populations and geographies facing food insecurity.

4.40% of the low-income population in the report area have low food access. The total low-income population in the report area with low food access is 96.

Report Area	Total Population	Low Income Population	Low Income Population with Low Food Access	Percent Low Income Population with Low Food Access
Caribou County, ID	6,963	2,181	96	4.40%
Idaho	1,567,582	547,238	124,157	22.69%
United States	308,745,538	97,055,825	18,834,033	19.41%

Note: This indicator is compared to the state average.

Data Source: US Department of Agriculture, Economic Research Service, [USDA - Food Access Research Atlas](#). 2019. Source geography: Tract

Percent Low Income Population with Low Food Access

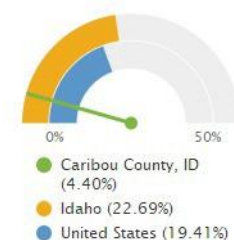



[View larger map](#)

Population with Limited Food Access, Low Income, Percent by Tract, USDA - FARA 2019

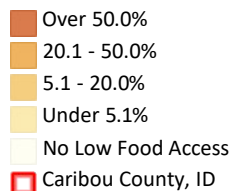

## Food Environment - SNAP-Authorized Food Stores

This indicator reports the number of SNAP-authorized food stores as a rate per 10,000 population. SNAP-authorized stores include grocery stores as well as supercenters, specialty food stores, and convenience stores that are authorized to accept SNAP (Supplemental Nutrition Assistance Program) benefits. The report area contains a total of 6 SNAP-authorized retailers with a rate of 8.42.

Report Area	Total Population (2020)	Total SNAP-Authorized Retailers	SNAP-Authorized Retailers, Rate per 10,000 Population
Caribou County, ID	7,123	6	8.42
Idaho	1,826,689	1,110	6.08
United States	332,898,996	248,526	7.47

Note: This indicator is compared to the state average.

Data Source: US Department of Agriculture, Food and Nutrition Service, USDA - SNAP Retailer Locator. Additional data analysis by CARES, 2021. Source geography: Tract

SNAP-Authorized Retailers, Rate (Per 10,000 Population)

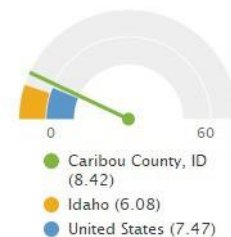

[View larger map](#)

■ Caribou County, ID

## Clinical Care and Prevention

A lack of access to care presents barriers to good health. Supply of facilities and physicians, the rate of uninsurance, financial hardship, transportation barriers, cultural competency, and coverage limitations affect access.

Rates of morbidity, mortality, and emergency hospitalizations can be reduced if community residents access services such as health screenings, routine tests, and vaccinations. Prevention indicators can call attention to a lack of access or knowledge regarding one or more health issues and can inform program interventions.

## Cancer Screening - Cervical Cancer Screening

This indicator reports the percentage of females age 21–65 years who report having had recommended cervical cancer screening test.

Within the report area there are 79.50% women age 21-65 who have had recommended cervical cancer screening test of the total female population age 21-65.

Report Area	Total Population (2020)	Females Age 21-65 with Cervical Cancer Screening Test (Crude)	Females Age 21-65 with Recent Pap Smear (Age-Adjusted)
Caribou County, ID	7,123	79.50%	79.80%
Idaho	1,826,913	79.1%	79.9%
United States	331,449,281	82.8%	83.7%

Percentage of Females Age 21-65 with Pap Smear in Past 3 Years

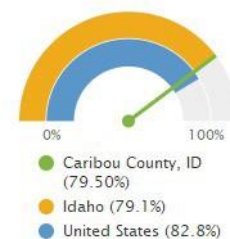

Note: This indicator is compared to the state average.

Data Source: Centers for Disease Control and Prevention, *Behavioral Risk Factor Surveillance System*. Accessed via the *PLACES Data Portal*. 2020. Source geography: Tract

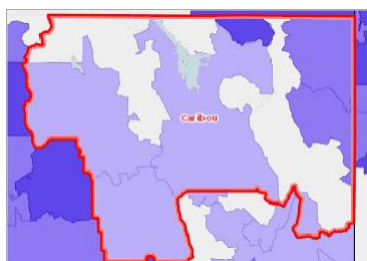

[View larger map](#)

#### Cervical Cancer Screening (Past 3 Years), Prevalence Among Adults Age 21-65 by ZCTA, CDC BRFSS PLACES Project 2020

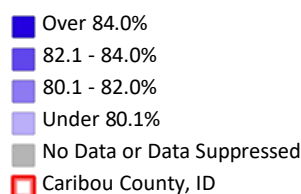

## Cancer Screening - Sigmoidoscopy or Colonoscopy

This indicator reports the percentage of population age 50–75 years who report having had 1) a fecal occult blood test (FOBT) within the past year, 2) a sigmoidoscopy within the past 5 years and a FOBT within the past 3 years, or 3) a colonoscopy within the past 10 years.

Within the report area there are 68.70% population age 50–75 who have received a recommended colorectal cancer screening test within the appropriate time interval of the total population age 50-75.

Report Area	Total Population (2020)	Adults Age 50-75 with Adequate Colorectal Cancer Screening (Crude)	Adults Age 50-75 with Adequate Colorectal Cancer Screening (Age-Adjusted)
Caribou County, ID	7,123	68.70%	65.50%
Idaho	1,826,913	67.9%	65.5%
United States	331,449,281	72.4%	70.6%

Percentage of Adults Age 50-75 with Recent Colorectal Cancer Screening

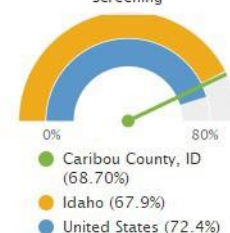

Note: This indicator is compared to the state average.

Data Source: Centers for Disease Control and Prevention, *Behavioral Risk Factor Surveillance System*. Accessed via the *PLACES Data Portal*. 2020. Source geography: Tract

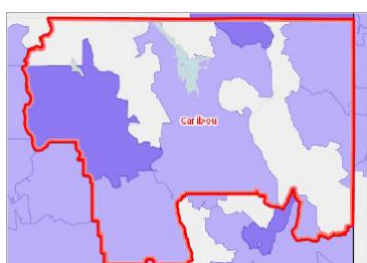

[View larger map](#)

#### Colon Cancer Screening, Percent of Adults Age 50-75 by ZCTA, CDC BRFSS PLACES Project 2020

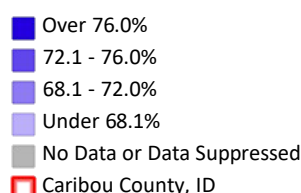

## Hospitalizations - Heart Disease

This indicator reports the hospitalization rate for coronary heart disease among Medicare beneficiaries age 65 and older for hospital stays occurring between 2017 and 2019.

Report Area	Medicare Beneficiaries	Cardiovascular Disease Hospitalizations, Rate per 1,000
Caribou County, ID	1,377	8.3
Idaho	13,116	8.5
United States	3,530,284	10.7

Note: This indicator is compared to the state average.

Data Source: Centers for Disease Control and Prevention, *CDC - Atlas of Heart Disease and Stroke*. 2017-2019. Source geography: County

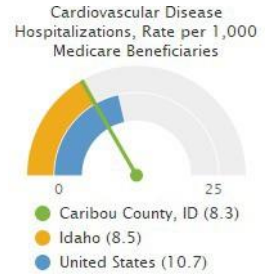

[View larger map](#)

### Coronary Heart Disease Hospitalizations, Rate per 1,000 Medicare Beneficiaries by County, CDC DHDSP Atlas 2017-2019

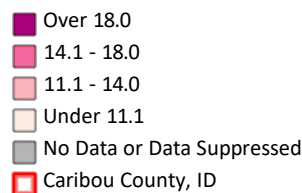

## Hospitalizations - Stroke

This indicator reports the hospitalization rate for Ischemic stroke among Medicare beneficiaries age 65 and older for hospital stays occurring between 2017 and 2019.

Report Area	Medicare Beneficiaries	Ischemic Stroke Hospitalizations, Rate per 1,000
Caribou County, ID	1,377	5.4
Idaho	13,116	6.3
United States	3,530,284	7.9

Note: This indicator is compared to the state average.

Data Source: Centers for Disease Control and Prevention, *CDC - Atlas of Heart Disease and Stroke*. 2017-2019. Source geography: County

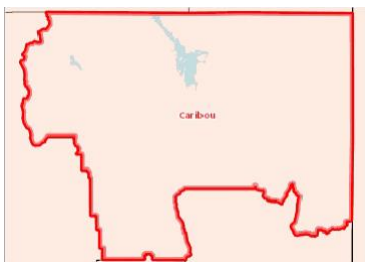
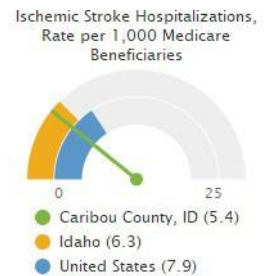

[View larger map](#)

### Ischemic Stroke Hospitalizations, Rate per 1,000 Medicare Beneficiaries by County, CDC DHDSP Atlas 2017-2019

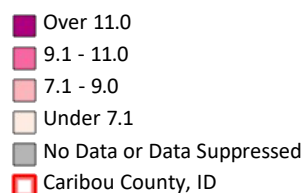

## Prevention - Cholesterol Screening

This indicator reports the percentage of adults age 18 and older who report having their cholesterol checked within the



previous 5 years.

Within the report area there are 82.00% adults age 18+ with recent cholesterol screening of the total population age 18+.

Report Area	Total Population (2019)	Adults Age 18+ with Recent Cholesterol Screening (Crude)	Adults Age 18+ with Recent Cholesterol Screening (Age-Adjusted)
Caribou County, ID	7,155	82.00%	79.70%
Idaho	1,787,065	81.1%	80.3%
United States	328,239,523	87.6%	86.0%

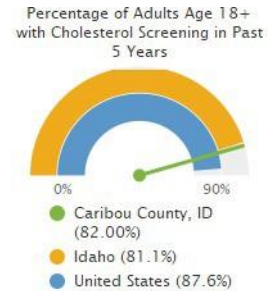

Note: This indicator is compared to the state average.

Data Source: Centers for Disease Control and Prevention, Behavioral Risk Factor Surveillance System. Accessed via the PLACES Data Portal. 2019. Source geography: Tract

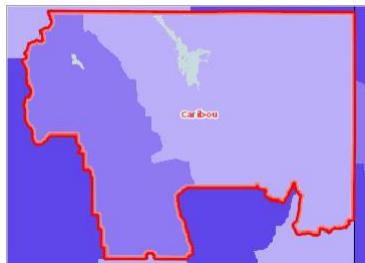

[View larger map](#)

#### Cholesterol Screening, Percentage of Hypertensive Adults Age 18+ by Tract, CDC BRFSS PLACES Project 2019

- Over 86.0%
- 84.1% - 86.0%
- 82.1% - 84.0%
- Under 82.1%
- No Data or Data Suppressed
- Caribou County, ID

## Prevention - High Blood Pressure Management (Adult)

This indicator reports the number and percentage of adults age 18 and older with high blood pressure (HTN) who report taking HTN medicine.

Within the report area there are 72.40% adults age 18 and older with high blood pressure who report taking HTN medicine of the total population age 18 and older with high blood pressure.

Report Area	Total Population (2019)	Adults Age 18+ with HTN Who Take Medicine for HTN (Crude)	Adults Age 18+ with HTN Who Take Medicine for HTN (Age-Adjusted)
Caribou County, ID	7,155	72.40%	51.00%
Idaho	1,787,065	70.5%	51.4%
United States	328,239,523	76.2%	56.3%

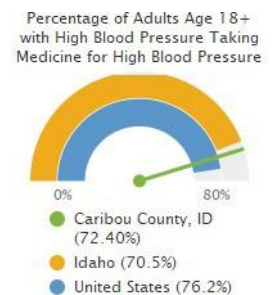

Note: This indicator is compared to the state average.

Data Source: Centers for Disease Control and Prevention, Behavioral Risk Factor Surveillance System. Accessed via the PLACES Data Portal. 2019. Source geography: Tract



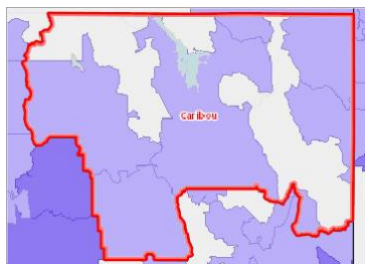

[View larger map](#)

#### Blood Pressure Control, Percentage of Hypertensive Adults Age 18+ by ZCTA, CDC BRFSS PLACES Project 2019

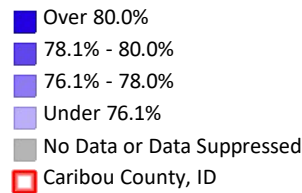

### Prevention - Recent Primary Care Visit (Medicare)

This indicator reports the percentage of Medicare enrollees who self-report having at least one routine check-up with a doctor in the past 12 months. Data is obtained from the Dartmouth Atlas Data - Selected Primary Care Access and Quality Measures (2008-2019). This indicator is relevant because engaging in preventive behaviors allows for early detection and treatment of health problems. This indicator can also highlight a lack of access to preventive care, a lack of health knowledge, insufficient provider outreach, and/or social barriers preventing utilization of services.

Of the 1,127 Medicare enrollees in the report area, 930 or 82.52% reported a recent primary care visit as of year 2019.

Report Area	Medicare Enrollees	Medicare Enrollees with Recent Primary Care Visit	Medicare Enrollees with Recent Primary Care Visit, Percent
Caribou County, ID	1,127	930	82.52%
Idaho	164,608	120,827	73.40%
United States	54,701,950	44,111,328	80.64%

Note: This indicator is compared to the state average.

Data Source: Dartmouth College Institute for Health Policy & Clinical Practice, *Dartmouth Atlas of Health Care*. 2019. Source geography: County

Percentage of Medicare Enrollees with Annual Primary Care Visit

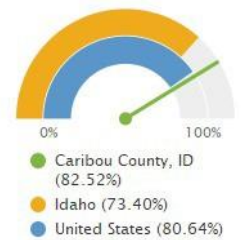

[View larger map](#)

#### Annual Visit to Primary Care Physician, Percent of Medicare Enrollees by County, Dartmouth Atlas 2019

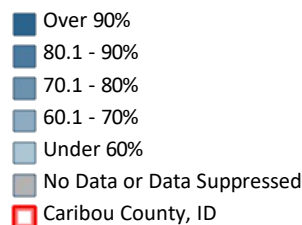

### Readmissions - All Cause (Medicare Population)

This indicator reports the number and rate of 30-day hospital readmissions among Medicare beneficiaries age 65 and older. Hospital readmissions are unplanned visits to an acute care hospital within 30 days after discharge from a hospitalization. Patients may have unplanned readmissions for any reason, however readmissions within 30 days are often related to the care received in the hospital, whereas readmissions over a longer time period have more to do with other complicating illnesses, patients' own behavior, or care provided to patients after hospital discharge<sup>1</sup>.

In the latest reporting period there were 1,398 Medicare beneficiaries in the report area. 27, or 12.2% of hospitalizations resulted in a 30-day hospital readmission. The rate of readmissions in the report area was lower than the state rate of 13.0% during the same time period.

Report Area	Medicare Part A and B Beneficiaries	30-Day Hospital Readmissions	30-Day Hospital Readmissions, Rate
Caribou County, ID	1,398	27	12.2%
Idaho	334,470	3,822	13.0%
United States	58,738,711	1,212,308	18.1%

Note: This indicator is compared to the state average.

Data Source: Centers for Medicare and Medicaid Services, [CMS - Geographic Variation Public Use File](#) . 2020. Source geography: County

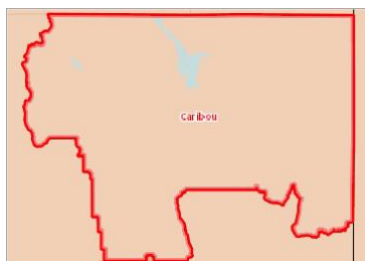
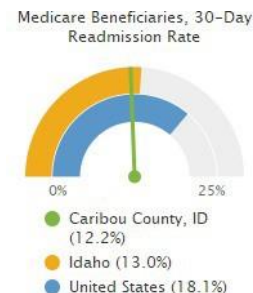

[View larger map](#)

30-Day Hospital Readmissions, Rate (%) by County, CMS 2020

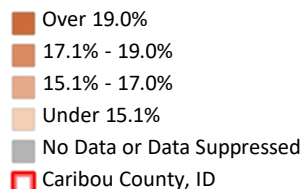

## Health Behaviors

Health behaviors such as poor diet, a lack of exercise, and substance abuse contribute to poor health status.

### Alcohol - Heavy Alcohol Consumption

In the report area, 988, or 19.19% adults self-report excessive drinking in the last 30 days, which is less than the state rate of 19.56%. Data for this indicator were based on survey responses to the 2019 Behavioral Risk Factor Surveillance System (BRFSS) annual survey and are used for the 2022 County Health Rankings.

Excessive drinking is defined as the percentage of the population who report at least one binge drinking episode involving five or more drinks for men and four or more for women over the past 30 days, or heavy drinking involving more than two drinks per day for men and more than one per day for women, over the same time period. Alcohol use is a behavioral health issue that is also a risk factor for a number of negative health outcomes, including: physical injuries related to motor vehicle accidents, stroke, chronic diseases such as heart disease and cancer, and mental health conditions such as depression and suicide. There are a number of evidence-based interventions that may reduce excessive/binge drinking; examples include raising taxes on alcoholic beverages, restricting access to alcohol by limiting days and hours of retail sales, and screening and counseling for alcohol abuse (Centers for Disease Control and Prevention, Preventing Excessive Alcohol Use, 2020).

Report Area	Population Age 18+	Adults Reporting Excessive Drinking	Percentage of Adults Reporting Excessive Drinking
Caribou County, ID	5,152	988	19.19%
Idaho	1,340,299	262,130	19.56%
United States	255,778,123	50,612,058	19.79%

Note: This indicator is compared to the state average.

Data Source: Centers for Disease Control and Prevention, [Behavioral Risk Factor Surveillance System](#). Accessed via [County Health Rankings](#). 2019. Source geography: County

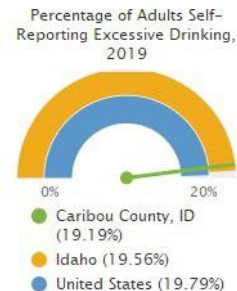

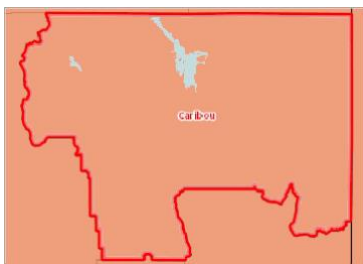

[View larger map](#)

Excessive Drinking, Percent of Adults Age 18+ by County, CDC BRFSS 2019

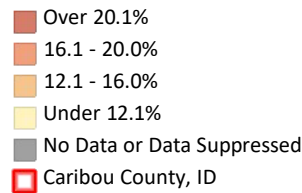

## Alcohol - Binge Drinking

This indicator reports the percentage of adults age 18 and older who report having five or more drinks (men) or four or more drinks (women) on an occasion in the past 30 days.

Within the report area there are 14.10% adults age 18+ who reported having four or more drinks in the last month of the total population age 18+.

Report Area	Total Population (2020)	Adults Age 18+ Binge Drinking in the Past 30 Days (Crude)	Adults Age 18+ Binge Drinking in the Past 30 Days (Age-Adjusted)
Caribou County, ID	7,123	14.10%	15.80%
Idaho	1,826,913	14.85%	15.86%
United States	331,449,281	15.50%	16.70%

Percentage of Adults Age 18+ Binge Drinking in the Past 30 Days

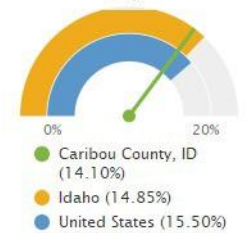

Note: This indicator is compared to the state average.

Data Source: Centers for Disease Control and Prevention, Behavioral Risk Factor Surveillance System. Accessed via the PLACES Data Portal. 2020. Source geography: Tract

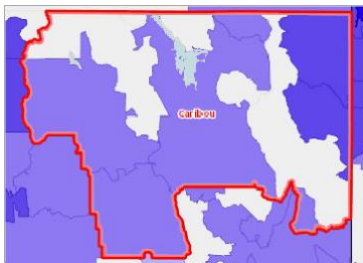

[View larger map](#)

Binge Drinking, Percent of Adults Age 18+ by ZCTA, CDC BRFSS PLACES Project 2020

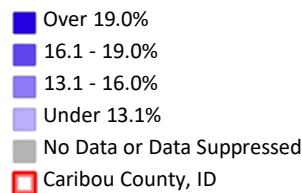

## Physical Inactivity

Within the report area, 1,039 or 20.1% of adults aged 20 and older self-report no active leisure time, based on the question: "During the past month, other than your regular job, did you participate in any physical activities or exercises such as running, calisthenics, golf, gardening, or walking for exercise?" This indicator is relevant because current behaviors are determinants of future health and this indicator may illustrate a cause of significant health issues, such as obesity and poor cardiovascular health.

Note: In 2021, the CDC updated the methodology used to produce estimates for this indicator. Estimated values for prior years (2004 - 2017) have been updated in this platform to allow comparison across years. Use caution when comparing with saved assessments generated prior to November 10, 2021.

Report Area	Population Age 20+	Adults Age 20+ with No Leisure Time Physical Activity	Adults Age 20+ with No Leisure Time Physical Activity, Percent
Caribou County, ID	4,901	1,039	20.1%
Idaho	1,291,534	271,651	20.4%
United States	239,878,217	54,200,862	22.0%

Note: This indicator is compared to the state average.

Data Source: Centers for Disease Control and Prevention, [National Center for Chronic Disease Prevention and Health Promotion](#). 2019. Source geography: County

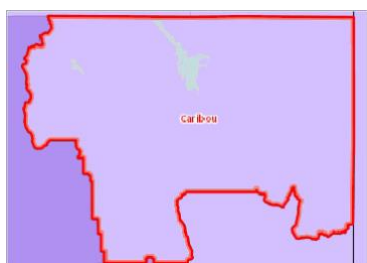

[View larger map](#)

#### No Leisure-Time Physical Activity, Adults Age 20+, Percent by County, CDC NCCDPHP 2019

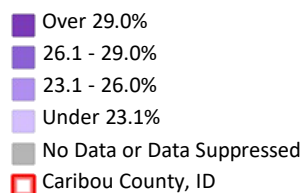

## STI - Chlamydia Incidence

This indicator reports the number chlamydia cases occurring in the report area. Rates are presented per 100,000 population.

The number of cases is based on laboratory-confirmed diagnoses that occurred between January 1st and December 31st of the latest reporting year. These data are delivered to and analyzed by the CDC as part of the Nationally notifiable STD surveillance system.

Report Area	Total Population	Chlamydia Infections	Chlamydia Infections, Rate per 100,000 Pop.
Caribou County, ID	7,155	8	111.81
Idaho	1,787,065	6,273	351.02
United States	328,239,523	1,579,885	481.3

Note: This indicator is compared to the state average.

Data Source: Centers for Disease Control and Prevention, [National Center for HIV/AIDS, Viral Hepatitis, STD, and TB Prevention](#). 2020. Source geography: County

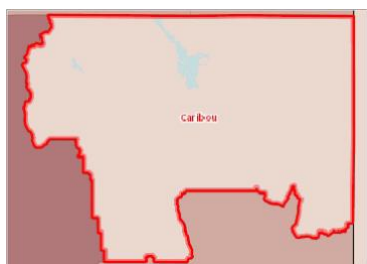
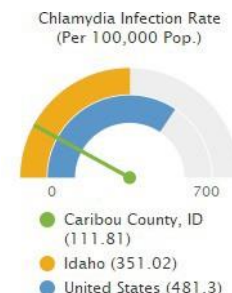

[View larger map](#)

#### Chlamydia, Infection Rate per 100,000 Population by County, CDC NCHHSTP 2020

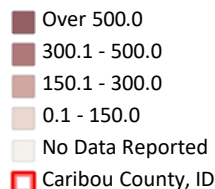

## STI - Gonorrhea Incidence

This indicator reports the number gonorrhea cases occurring in the report area. Rates are presented per 100,000 population.

The number of cases is based on laboratory-confirmed diagnoses that occurred between January 1st and December 31st of the latest reporting year. These data are delivered to and analyzed by the CDC as part of the Nationally notifiable STD surveillance system.

Report Area	Total Population	Gonorrhea Infections	Gonorrhea Infections, Rate per 100,000 Pop.
Caribou County, ID	7,155	2	28.0
Idaho	1,787,065	1,480	82.8
United States	328,239,523	677,769	206.5

Note: This indicator is compared to the state average.

Data Source: Centers for Disease Control and Prevention, [National Center for HIV/AIDS, Viral Hepatitis, STD, and TB Prevention](#). 2020. Source geography: County

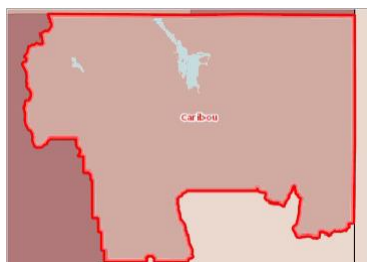
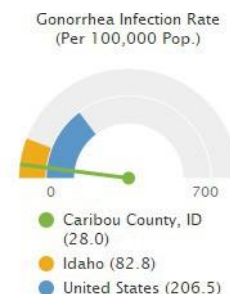

[View larger map](#)

#### Gonorrhea, Infection Rate per 100,000 Population by County, CDC NCHHSTP 2020

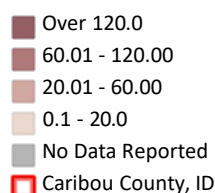

## STI - HIV Prevalence

This indicator reports the prevalence of HIV in the report area as a rate per 100,000 population over age 13. The data reflect persons living with diagnosed HIV infection at the end of the latest reporting year, or persons living with infection ever classified as stage 3 (AIDS) at the end of the latest report year.

Report Area	Population Age 13+	Population with HIV / AIDS	Population with HIV / AIDS, Rate per 100,000 Pop.
Caribou County, ID	5,717	0	0.0
Idaho	1,509,161	1,265	83.8
United States	277,596,976	1,054,159	379.7

Note: This indicator is compared to the state average.

Data Source: Centers for Disease Control and Prevention, [National Center for HIV/AIDS, Viral Hepatitis, STD, and TB Prevention](#). 2020. Source geography: County

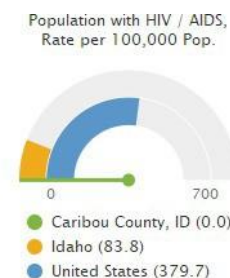

[View larger map](#)

#### HIV Prevalence, Rate (Per 100,000 Pop.) by County, CDC NCHHSTP 2020

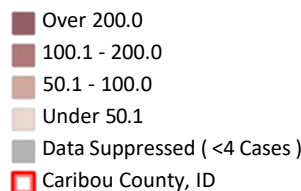

## Insufficient Sleep

This indicator reports the percentage of adults age 18 and older who report usually getting insufficient sleep (<7 hours for

those aged  $\geq 18$  years, on average, during a 24-hour period).

Within the report area there are 29.60% adults age 18+ sleeping less than 7 hours on average of the total population of the total population age 18+.

Report Area	Total Population (2020)	Adults Age 18+ Sleeping Less Than 7 Hours on Average (Crude)	Adults Age 18+ Sleeping Less Than 7 Hours on Average (Age-Adjusted)
Caribou County, ID	7,123	29.60%	30.30%
Idaho	1,826,913	29.9%	30.6%
United States	331,449,281	32.7%	33.3%



Note: This indicator is compared to the state average.

Data Source: Centers for Disease Control and Prevention, *Behavioral Risk Factor Surveillance System*. Accessed via the *PLACES Data Portal*. 2020. Source geography: Tract

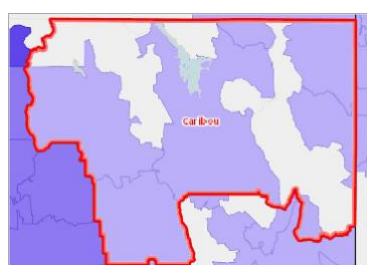

[View larger map](#)

#### Inadequate Sleep Habits, Percent of Adults Age 18+ by ZCTA, CDC BRFSS PLACES Project 2020

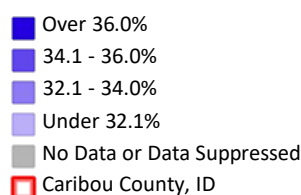

## Health Outcomes

Measuring morbidity and mortality rates allows assessing linkages between social determinants of health and outcomes. By comparing, for example, the prevalence of certain chronic diseases to indicators in other categories (e.g., poor diet and exercise) with outcomes (e.g., high rates of obesity and diabetes), various causal relationship may emerge, allowing a better understanding of how certain community health needs may be addressed.

### Cancer Incidence - All Sites

This indicator reports the age adjusted incidence rate (cases per 100,000 population per year) of cancer (all sites) adjusted to 2000 U.S. standard population age groups (Under age 1, 1-4, 5-9, ..., 80-84, 85 and older).

Within the report area, there were 38 new cases of cancer reported. This means there is a rate of 446.5 for every 100,000 total population.

Report Area	Estimated Total Population	New Cases (Annual Average)	Cancer Incidence Rate (Per 100,000 Population)
Caribou County, ID	8,510	38	446.5
Idaho	1,979,710	8,879	448.5
United States	384,608,589	1,728,431	449.4

Note: This indicator is compared to the state average.

Data Source: *State Cancer Profiles*. 2015-19. Source geography: County

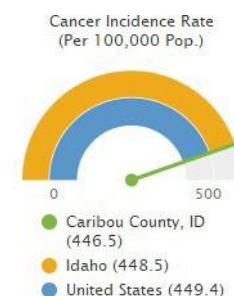





[View larger map](#)

#### Cancer (All Sites), Incidence Rate (Per 100,000 Pop.) by County, State Cancer Profiles 2015-19

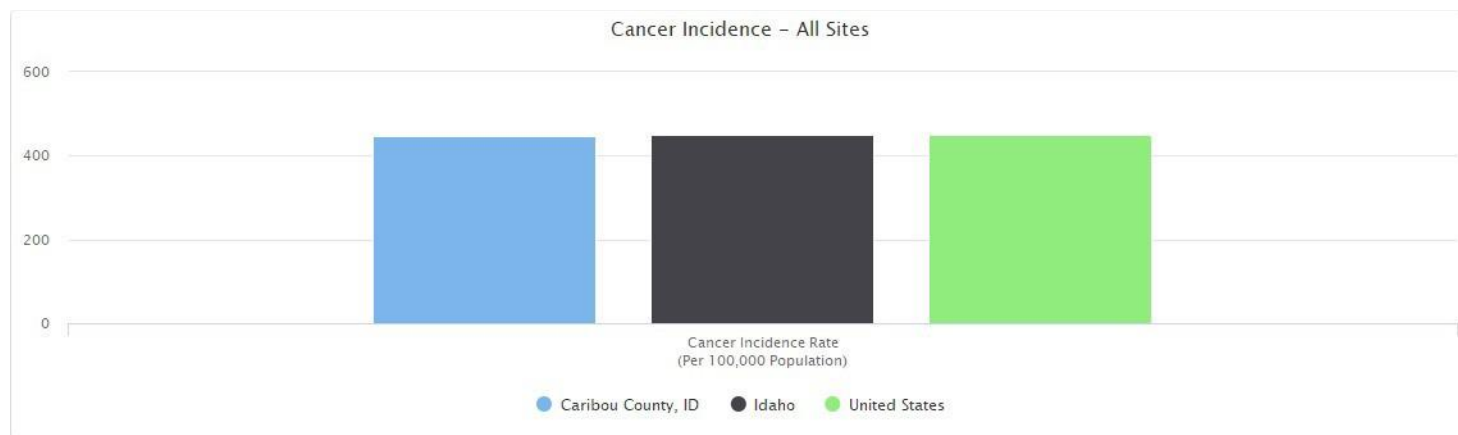
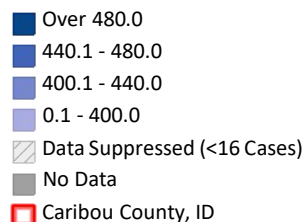

### Cancer Incidence - Breast

This indicator reports the age adjusted incidence rate (cases per 100,000 population per year) of females with breast cancer adjusted to 2000 U.S. standard population age groups (Under Age 1, 1-4, 5-9, ..., 80-84, 85 and older).

Within the report area, there were 5 new cases of breast cancer. This means there is a rate of 108.7 for every 100,000 females.

Report Area	Estimated Total Population (Female)	New Cases (Annual Average)	Cancer Incidence Rate (Per 100,000 Females)
Caribou County, ID	4,599	5	108.7
Idaho	994,590	1,287	129.4
United States	198,161,592	253,845	128.1

Note: This indicator is compared to the state average.  
Data Source: State Cancer Profiles. 2015-19. Source geography: County

Breast Cancer Incidence Rate (Per 100,000 Females)

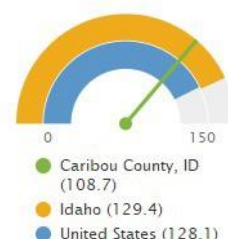

[View larger map](#)

#### Breast Cancer, Incidence Rate (Per 100,000 Females) by County, State Cancer Profiles 2015-19

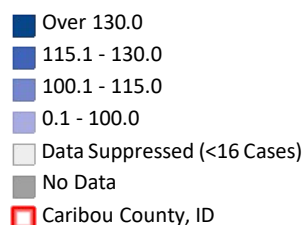

### Cancer Incidence - Lung

This indicator reports the age adjusted incidence rate (cases per 100,000 population per year) of lung cancer adjusted to 2000

U.S. standard population age groups (Under age 1, 1-4, 5-9, ..., 80-84, 85 and older).

Within the report area, there were 3 new cases of lung cancer. This means there is a rate of 38.1 for every 100,000 total population.

Report Area	Estimated Total Population	New Cases (Annual Average)	Cancer Incidence Rate (Per 100,000 Population)
Caribou County, ID	7,874	3	38.1
Idaho	2,031,249	975	48.0
United States	396,476,021	223,216	56.3

Note: This indicator is compared to the state average.

Data Source: State Cancer Profiles. 2015-19. Source geography: County



[View larger map](#)

Lung Cancer, Incidence Rate (Per 100,000 Pop.) by County, State Cancer Profiles 2015-19

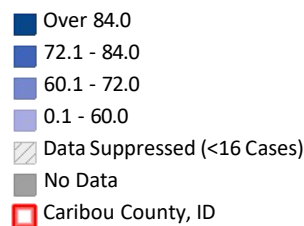

## Chronic Conditions - Alcohol Use Disorder (Medicare Population)

Within the report area, there were 13 beneficiaries with alcohol use disorder based on administrative claims data in the latest report year. This represents 1.0% of the total Medicare Fee-for-Service beneficiaries.

Report Area	Total Medicare Fee-for-Service Beneficiaries	Beneficiaries with Alcohol Use Disorder	Percentage with Alcohol Use Disorder
Caribou County, ID	1,249	13	1.0%
Idaho	197,580	3,793	1.9%
United States	33,499,472	696,555	2.1%

Note: This indicator is compared to the state average.

Data Source: Centers for Medicare & Medicaid Services, Centers for Medicare & Medicaid Services - Chronic Conditions. 2018. Source geography: County

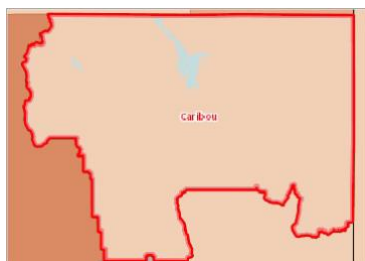
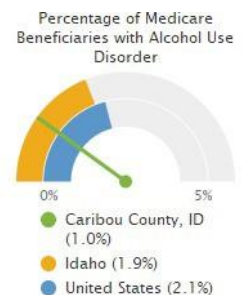

[View larger map](#)

Beneficiaries with Alcohol Use Disorder, Percent by County, CMS 2018

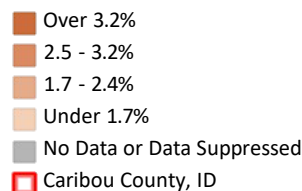

## Chronic Conditions - Alzheimer's Disease (Medicare Population)



This indicator reports the number and percentage of Medicare Fee-for-Service population with Alzheimer's Disease. Data are based upon Medicare administrative enrollment and claims data for Medicare beneficiaries enrolled in the Fee-for-Service program.

Within the report area, there were 99 beneficiaries with Alzheimer's Disease based on administrative claims data in the latest report year. This represents 7.9% of the total Medicare Fee-for-Service beneficiaries.

Report Area	Total Medicare Fee-for-Service Beneficiaries	Beneficiaries with Alzheimer's Disease	Beneficiaries with Alzheimer's Disease, Percent
Caribou County, ID	1,249	99	7.9%
Idaho	197,580	16,466	8.3%
United States	33,499,472	3,610,640	10.8%

*Note: This indicator is compared to the state average.*  
*Data Source: Centers for Medicare & Medicaid Services, Centers for Medicare & Medicaid Services - Chronic Conditions. 2018. Source geography: County*

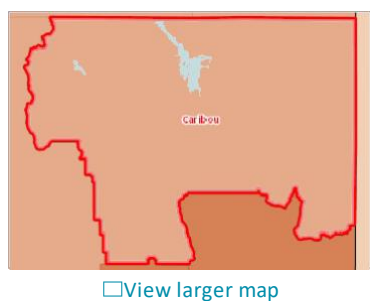

Beneficiaries with Alzheimer's Disease, Percent by County, CMS 2018

- Over 11.0%
- 9.1 - 11.0%
- 7.1 - 9.0%
- Under 7.1%
- No Data or Data Suppressed
- Caribou County, ID

## Chronic Conditions - Asthma (Medicare Population)

This indicator reports the number and percentage of the Medicare Fee-for-Service population with asthma. Data are based upon Medicare administrative enrollment and claims data for Medicare beneficiaries enrolled in the Fee-for-Service program.

Within the report area, there were 31 beneficiaries with asthma based on administrative claims data in the latest report year. This represents 2.5% of the total Medicare Fee-for-Service beneficiaries.

Report Area	Total Medicare Fee-for-Service Beneficiaries	Beneficiaries with Asthma	Percentage with Asthma
Caribou County, ID	1,249	31	2.5%
Idaho	197,580	8,385	4.2%
United States	33,499,472	1,665,694	5.0%

*Note: This indicator is compared to the state average.*  
*Data Source: Centers for Medicare & Medicaid Services, Centers for Medicare & Medicaid Services - Chronic Conditions. 2018. Source geography: County*

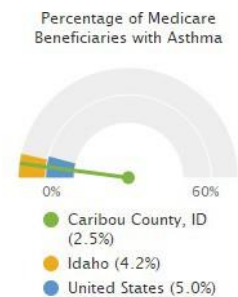

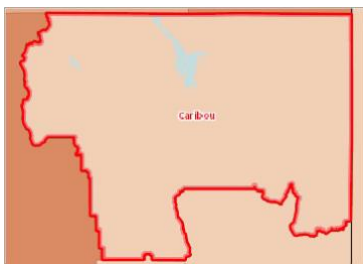

[View larger map](#)

Beneficiaries with Asthma, Percent by County, CMS 2018

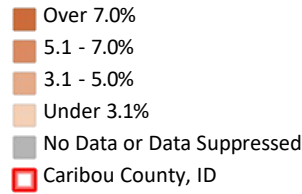

## Chronic Conditions - Asthma Prevalence (Adult)

This indicator reports the percentage of adults age 18 and older who answer “yes” to both of the following questions: “Have you ever been told by a doctor, nurse, or other health professional that you have asthma?” and the question “Do you still have asthma?”

Within the report area, there were 9.60% of adults age 18+ who reported having asthma of the total population age 18+.

Report Area	Total Population (2020)	Adults Age 18+ with Asthma (Crude)	Adults Age 18+ with Asthma (Age-Adjusted)
Caribou County, ID	7,123	9.60%	9.70%
Idaho	1,826,913	9.8%	9.9%
United States	331,449,281	9.2%	9.2%

Percentage of Adults Age 18+ with Current Asthma

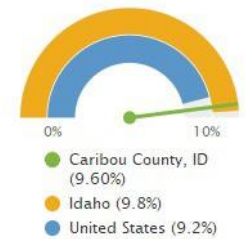

Note: This indicator is compared to the state average.

Data Source: Centers for Disease Control and Prevention, Behavioral Risk Factor Surveillance System. Accessed via the PLACES Data Portal. 2020. Source geography: Tract

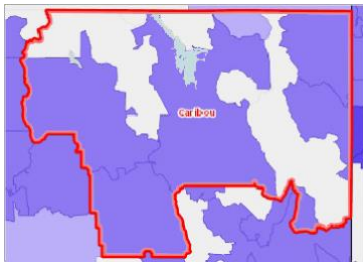

[View larger map](#)

Asthma, Prevalence Among Adults Age 18+ by ZCTA, CDC BRFSS PLACES Project 2020

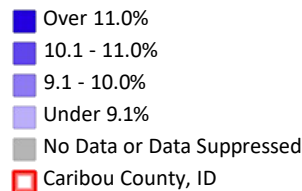

## Chronic Conditions - Cancer (Medicare Population)

This indicator reports the number and percentage of the Medicare Fee-for-Service population with cancer. Data are based upon Medicare administrative enrollment and claims data for Medicare beneficiaries enrolled in the Fee-for-Service program.

Within the report area, there were 70 beneficiaries with cancer based on administrative claims data in the latest report year. This represents 5.6% of the total Medicare Fee-for-Service beneficiaries.

Report Area	Total Medicare Fee-for-Service Beneficiaries	Beneficiaries with Cancer	Percentage with Cancer
Caribou County, ID	1,249	70	5.6%
Idaho	197,580	13,349	6.8%
United States	33,499,472	2,802,063	8.4%

Note: This indicator is compared to the state average.

Data Source: Centers for Medicare & Medicaid Services, [Centers for Medicare & Medicaid Services - Chronic Conditions](#). 2018. Source geography: County

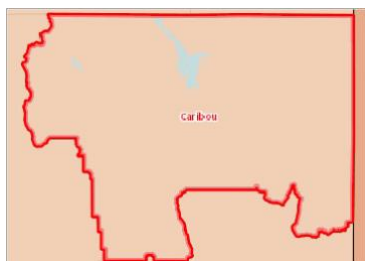
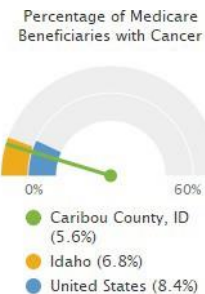

[View larger map](#)

#### Beneficiaries with Cancer, Percent by County, CMS 2018

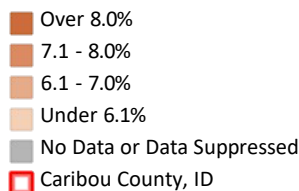

## Chronic Conditions – Chronic Obstructive Pulmonary Disease (Medicare Population)

This indicator reports the number and percentage of the Medicare Fee-for-Service population with Chronic Obstructive Pulmonary Disease (COPD). Data are based upon Medicare administrative enrollment and claims data for Medicare beneficiaries enrolled in the Fee-for-Service program.

Within the report area, there were 79 Medicare beneficiaries with Chronic Obstructive Pulmonary Disease (COPD) based on administrative claims data in the latest report year. This represents 6.3% of the total Medicare Fee-for-Service beneficiaries.

Report Area	Total Medicare Fee-for-Service Beneficiaries	Beneficiaries with COPD	Percentage with COPD
Caribou County, ID	1,249	79	6.3%
Idaho	197,580	17,506	8.9%
United States	33,499,472	3,843,461	11.5%

Note: This indicator is compared to the state average.

Data Source: Centers for Medicare & Medicaid Services, [Centers for Medicare & Medicaid Services - Chronic Conditions](#). 2018. Source geography: County

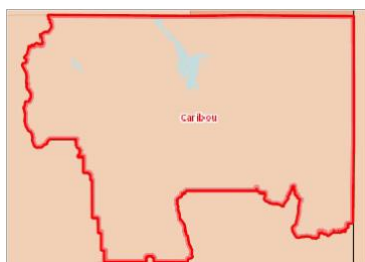
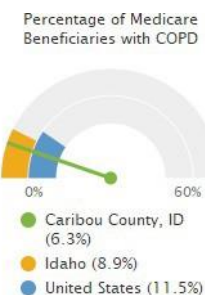

[View larger map](#)

#### Beneficiaries with COPD, Percent by County, CMS 2018

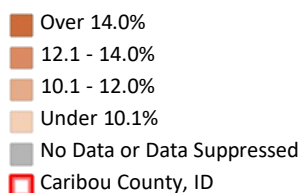

## Chronic Conditions - Depression (Medicare Population)

This indicator reports the number and percentage of the Medicare Fee-for-Service population with depression. Data are based upon Medicare administrative enrollment and claims data for Medicare beneficiaries enrolled in the Fee-for-Service

program.

Within the report area, there were 185 beneficiaries with depression based on administrative claims data in the latest report year. This represents 14.8% of the total Medicare Fee-for-Service beneficiaries.

Report Area	Total Medicare Fee-for-Service Beneficiaries	Beneficiaries with Depression	Beneficiaries with Depression, Percent
Caribou County, ID	1,249	185	14.8%
Idaho	197,580	36,250	18.3%
United States	33,499,472	6,163,735	18.4%

Note: This indicator is compared to the state average.

Data Source: Centers for Medicare & Medicaid Services, [Centers for Medicare & Medicaid Services - Chronic Conditions](#). 2018. Source geography: County

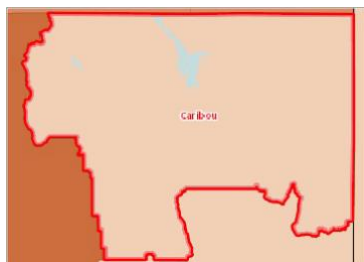
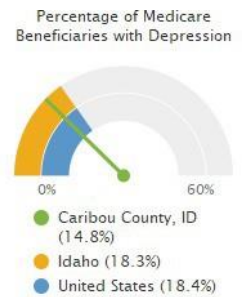

[View larger map](#)

Beneficiaries with Depression, Percent by County, CMS 2018

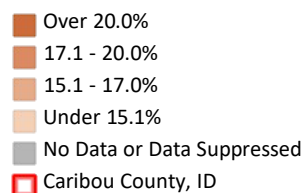

## Chronic Conditions - Diabetes Prevalence (Medicare Population)

This indicator reports the number and percentage of the Medicare Fee-for-Service population with diabetes. Data are based upon Medicare administrative enrollment and claims data for Medicare beneficiaries enrolled in the Fee-for-Service program.

Within the report area, there were 259 beneficiaries with diabetes based on administrative claims data in the latest report year. This represents 20.7% of the total Medicare Fee-for-Service beneficiaries.

Report Area	Total Medicare Fee-for-Service Beneficiaries	Beneficiaries with Diabetes	Beneficiaries with Diabetes, Percent
Caribou County, ID	1,249	259	20.7%
Idaho	197,580	43,337	21.9%
United States	33,499,472	9,029,582	27.0%

Note: This indicator is compared to the state average.

Data Source: Centers for Medicare & Medicaid Services, [Centers for Medicare & Medicaid Services - Chronic Conditions](#). 2018. Source geography: County

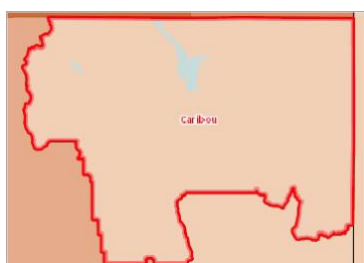
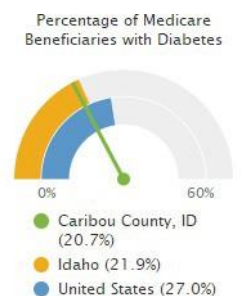

[View larger map](#)

Beneficiaries with Diabetes, Percent by County, CMS 2018

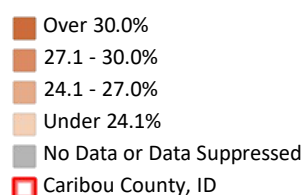

## Chronic Conditions - Heart Disease (Medicare Population)

This indicator reports the number and percentage of the Medicare Fee-for-Service population with ischemic heart disease. Data are based upon Medicare administrative enrollment and claims data for Medicare beneficiaries enrolled in the Fee-for-Service program.

Within the report area, there were 195 beneficiaries with ischemic heart disease based on administrative claims data in the latest report year. This represents 15.6% of the total Medicare Fee-for-Service beneficiaries.

Report Area	Total Medicare Fee-for-Service Beneficiaries	Beneficiaries with Heart Disease	Beneficiaries with Heart Disease, Percent
Caribou County, ID	1,249	195	15.6%
Idaho	197,580	37,659	19.1%
United States	33,499,472	8,979,902	26.8%

Note: This indicator is compared to the state average.

Data Source: Centers for Medicare & Medicaid Services, [Centers for Medicare & Medicaid Services - Chronic Conditions](#). 2018. Source geography: County

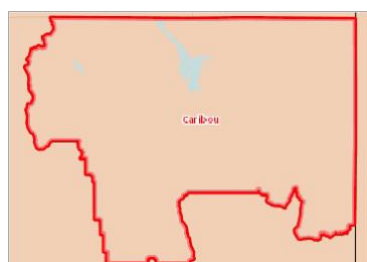
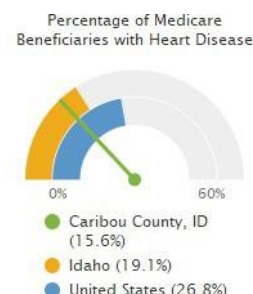

[View larger map](#)

Beneficiaries with Ischemic Heart Disease, Percent by County, CMS 2018

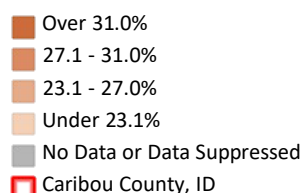

## Chronic Conditions - High Blood Pressure (Medicare Population)

This indicator reports the number and percentage of the Medicare Fee-for-Service population with hypertension (high blood pressure). Data are based upon Medicare administrative enrollment and claims data for Medicare beneficiaries enrolled in the Fee-for-Service program.

Within the report area, there were 427 beneficiaries with hypertension (high blood pressure) based on administrative claims data in the latest report year. This represents 34.2% of the total Medicare Fee-for-Service beneficiaries.

Report Area	Total Medicare Fee-for-Service Beneficiaries	Beneficiaries with High Blood Pressure	Beneficiaries with High Blood Pressure, Percent
Caribou County, ID	1,249	427	34.2%
Idaho	197,580	87,407	44.2%
United States	33,499,472	19,162,770	57.2%

Note: This indicator is compared to the state average.

Data Source: Centers for Medicare & Medicaid Services, [Centers for Medicare & Medicaid Services - Chronic Conditions](#). 2018. Source geography: County

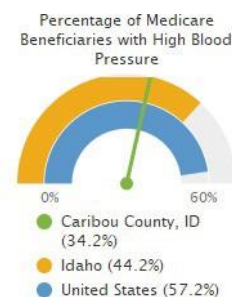

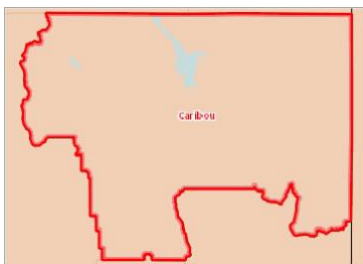

[View larger map](#)

Beneficiaries with High Blood Pressure, Percent by County, CMS 2018

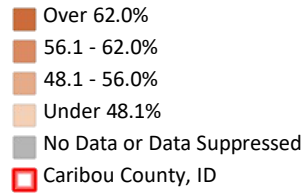

## Chronic Conditions - High Cholesterol (Medicare Population)

This indicator reports the number and percentage of the Medicare Fee-for-Service population with hyperlipidemia, which is typically associated with high cholesterol. Data are based upon Medicare administrative enrollment and claims data for Medicare beneficiaries enrolled in the Fee-for-Service program.

Within the report area, there were 217 beneficiaries with hyperlipidemia based on administrative claims data in the latest report year. This represents 17.4% of the total Medicare Fee-for-Service beneficiaries.

Report Area	Total Medicare Fee-for-Service Beneficiaries	Beneficiaries with High Cholesterol	Percent with High Cholesterol
Caribou County, ID	1,249	217	17.4%
Idaho	197,580	61,477	31.1%
United States	33,499,472	15,965,312	47.7%

Note: This indicator is compared to the state average.

Data Source: Centers for Medicare & Medicaid Services, [Centers for Medicare & Medicaid Services - Chronic Conditions](#). 2018. Source geography: County

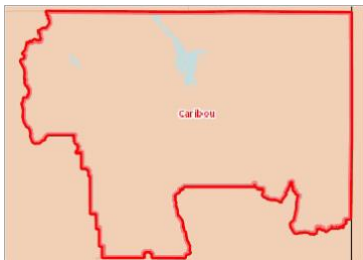
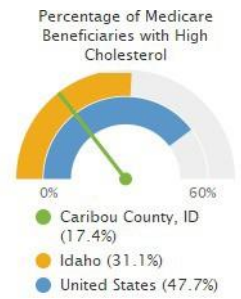

[View larger map](#)

Beneficiaries with High Cholesterol, Percent by County, CMS 2018

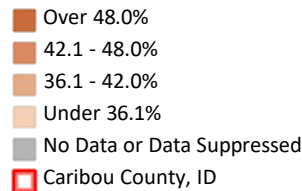

## Chronic Conditions - Kidney Disease (Medicare Population)

This indicator reports the number and percentage of the Medicare Fee-for-Service population with Kidney Disease. Data are based upon Medicare administrative enrollment and claims data for Medicare beneficiaries enrolled in the Fee-for-Service program.

Within the report area, there were 200 beneficiaries with Kidney Disease based on administrative claims data in the latest report year. This represents 16.0% of the total Medicare Fee-for-Service beneficiaries.

Report Area	Total Medicare Fee-for-Service Beneficiaries	Beneficiaries with Chronic Kidney Disease	Percentage with Chronic Kidney Disease
Caribou County, ID	1,249	200	16.0%
Idaho	197,580	38,603	19.5%
United States	33,499,472	8,199,666	24.5%

Note: This indicator is compared to the state average.

Data Source: Centers for Medicare & Medicaid Services, [Centers for Medicare & Medicaid Services - Chronic Conditions](#). 2018. Source geography: County

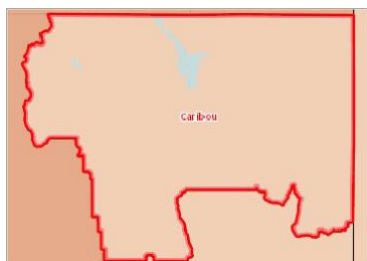
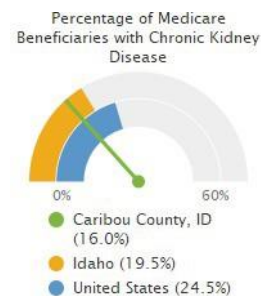

[View larger map](#)

#### Beneficiaries with Kidney Disease, Percent by County, CMS 2018

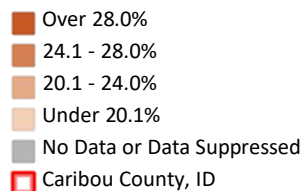

## Chronic Conditions - Mental Health and Substance Use Conditions

This indicator reports the rate of diagnoses for mental health and substance use conditions among the Medicare population. Figures are reported as age-adjusted to year 2000 standard. Rates are resummarized for report areas from county level data, only where data is available. This indicator is relevant because mental health and substance use is an indicator of poor health.

Report Area	Medicare Beneficiaries	Beneficiaries with Mental Health and Substance Use Conditions, Percent
Caribou County, ID	1,355	28%
Idaho	319,534	28%
United States	57,235,207	33%

Note: This indicator is compared to the state average.

Data Source: Centers for Medicare and Medicaid Services, [Mapping Medicare Disparities Tool](#). 2019. Source geography: County

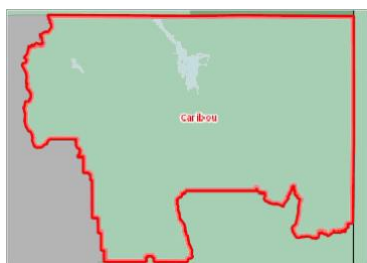
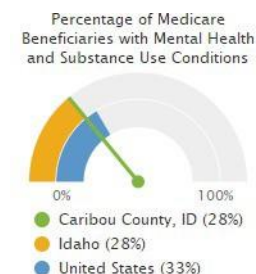

[View larger map](#)

#### Mental Health and Substance Use , Medicare Beneficiaries, Percent of Medicare Beneficiaries by County, CMS 2019

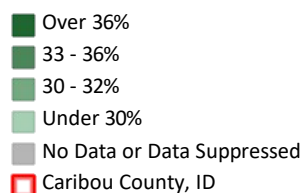

## Chronic Conditions - Substance Use Disorder (Medicare Population)

This indicator reports the percentage of the Medicare Fee-for-Service population with substance use disorder. Data are based upon Medicare administrative enrollment and claims data for Medicare beneficiaries enrolled in the Fee-for-Service program.

Within the report area, there are a total of 14 beneficiaries with substance use disorder. This represents a 1.1% of the Medicare Fee-for-Service beneficiaries.



Report Area	Total Medicare Fee-for-Service Beneficiaries	Beneficiaries with Drug/Substance Use Disorder	Percentage with Drug/Substance Use Disorder
Caribou County, ID	1,249	14	1.1%
Idaho	197,580	6,817	3.5%
United States	33,499,472	1,172,214	3.5%

Note: This indicator is compared to the state average.

Data Source: Centers for Medicare & Medicaid Services, [Centers for Medicare & Medicaid Services - Chronic Conditions](#). 2018. Source geography: County

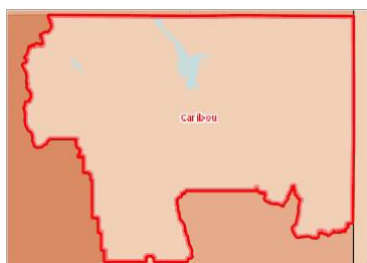
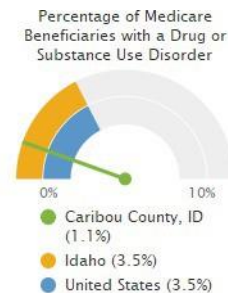

[View larger map](#)

#### Beneficiaries with Drug/Substance Use Disorder, Percent by County, CMS 2018

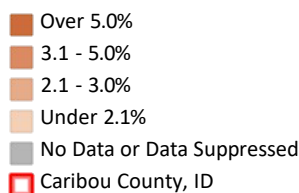

## Chronic Conditions - Multiple Chronic Conditions (Medicare Population)

This indicator reports the number and percentage of the Medicare Fee-for-Service population with multiple (more than one) chronic conditions. Data are based upon Medicare administrative enrollment and claims data for Medicare beneficiaries enrolled in the Fee-for-Service program.

Within the report area, there were 593 beneficiaries with multiple chronic conditions based on administrative claims data in the latest report year. This represents 47.5% of the total Medicare Fee-for-Service beneficiaries.

Report Area	Total Medicare Fee-for-Service Beneficiaries	Beneficiaries with 2 or More Chronic Conditions	Beneficiaries with 2 or More Chronic Conditions, Percent
Caribou County, ID	1,249	593	47.5%
Idaho	197,580	114,339	57.9%
United States	33,499,472	23,084,486	68.9%

Note: This indicator is compared to the state average.

Data Source: [Centers for Medicare and Medicaid Services](#). 2018. Source geography: County

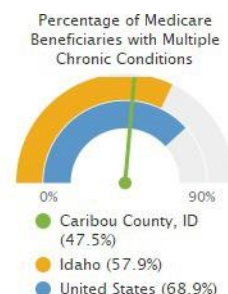

[View larger map](#)

#### Beneficiaries with 2 or More Chronic Conditions, Percent by County, CMS 2018

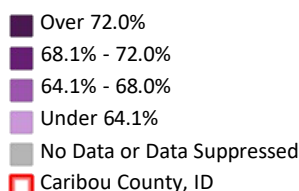



## Mortality - Cancer

This indicator reports the 2016-2020 five-year average rate of death due to malignant neoplasm (cancer) per 100,000 population. Figures are reported as crude rates, and as rates age-adjusted to year 2000 standard. Rates are resummairized for report areas from county level data, only where data is available. This indicator is relevant because cancer is a leading cause of death in the United States.

Within the report area, there are a total of 55 deaths due to cancer. This represents an age-adjusted death rate of 115.7 per every 100,000 total population.

*Note: Data are suppressed for counties with fewer than 20 deaths in the time frame.*

Report Area	Total Population, 2016-2020 Average	Five Year Total Deaths, 2016- 2020 Total	Crude Death Rate (Per 100,000 Population)	Age-Adjusted Death Rate (Per 100,000 Population)
Caribou County, ID	7,052	55	156.0	115.7
Idaho	1,753,654	14,885	169.8	145.3
United States	326,747,554	2,998,371	183.5	149.4

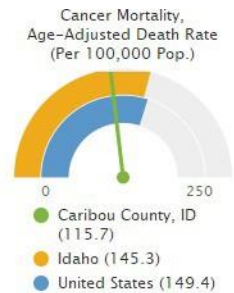

*Note: This indicator is compared to the state average.*

*Data Source: Centers for Disease Control and Prevention, CDC - National Vital Statistics System. Accessed via CDC WONDER. 2016-20. Source geography: County*



[View larger map](#)

### Cancer Mortality, Age Adj. Rate (Per 100,000 Pop.) by County, CDC NVSS 2016-20

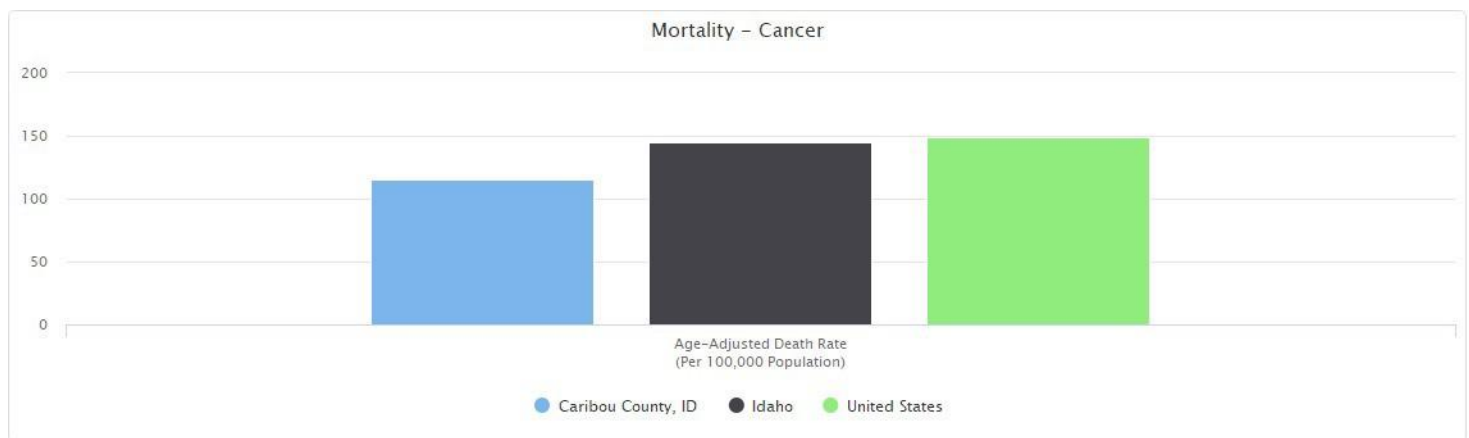
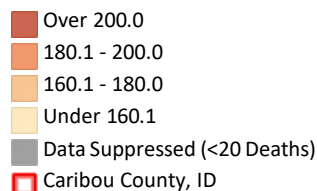

## Mortality - Coronary Heart Disease

This indicator reports the 2016-2020 five-year average rate of death due to coronary heart disease (ICD10 Codes I20-I25) per 100,000 population. Figures are reported as crude rates, and as rates age-adjusted to year 2000 standard. Rates are resummairized for report areas from county level data, only where data is available. This indicator is relevant because coronary heart disease is a leading cause of death in the United States.

Within the report area, there are a total of 36 deaths due to coronary heart disease. This represents an age-adjusted death

rate of 79.7 per every 100,000 total population.

*Note: Data are suppressed for counties with fewer than 20 deaths in the time frame.*

Report Area	Total Population, 2016-2020 Average	Five Year Total Deaths, 2016-2020 Total	Crude Death Rate (Per 100,000 Population)	Age-Adjusted Death Rate (Per 100,000 Population)
Caribou County, ID	7,052	36	102.1	79.7
Idaho	1,753,654	8,012	91.4	80.1
United States	326,747,554	1,838,830	112.5	91.5

*Note: This indicator is compared to the state average.*

*Data Source: Centers for Disease Control and Prevention, CDC - National Vital Statistics System. Accessed via CDC WONDER. 2016-2020. Source geography: County*

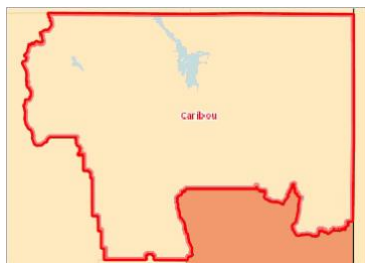
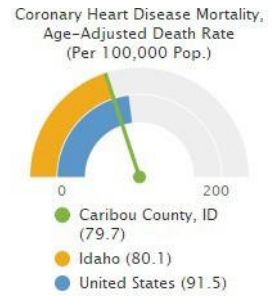

[View larger map](#)

#### Coronary Heart Disease Mortality, Age Adj. Rate (Per 100,000 Pop.) by County, CDC NVSS 2016-20

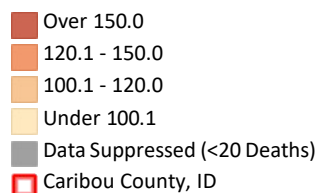

## Mortality - Motor Vehicle Crash, Pedestrian

Motor vehicle crash deaths are preventable and are a leading cause of death among young persons. This indicator reports the crude rate of pedestrians killed by motor vehicles per 100,000 population. Fatality counts are based on the location of the crash and not the decedent's residence.

Within the report area, there are a total of 0 pedestrian deaths due to motor vehicle crash. The crude rate per 100,000 total population is 0.0.

*Note: Fatality counts are based on the location of the crash and not the decedent's residence.*

Report Area	Total Population (2020)	Pedestrian Deaths (2016-2020)	Pedestrian Deaths, Annual Rate per 100,000 Population
Caribou County, ID	7,027	0	0.0
Idaho	1,839,106	97	0.6
United States	334,735,149	34,994	1.8

*Note: This indicator is compared to the state average.*

*Data Source: US Department of Transportation, National Highway Traffic Safety Administration, Fatality Analysis Reporting System. 2016-2020. Source geography: Address*

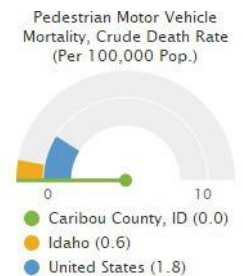

[View larger map](#)

#### Pedestrian Motor Vehicle Crash Mortality, Rate (Per 100,000 Pop.) by County, NHTSA 2016-2020

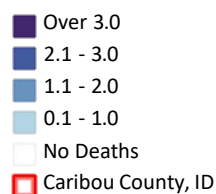

## Mortality - Premature Death

This indicator reports the Years of Potential Life Lost (YPLL) before age 75 per 100,000 population for all causes of death. Figures are reported as crude rates, and as rates age-adjusted to year 2000 standard. YPLL measures premature death and is calculated by subtracting the age of death from the 75 year benchmark. Data were from the National Center for Health Statistics - Mortality Files (2018-2020) and are used for the 2022 County Health Rankings. This indicator is relevant because a measure of premature death can provide a unique and comprehensive look at overall health status.

Within the report area, there are a total of 79 premature deaths from 2018 to 2020. This represents an age-adjusted rate of 5,852 years potential life lost before age 75 per every 100,000 total population.

*Note: Data are suppressed for counties with fewer than 20 deaths in the three-year time frame.*

Report Area	Premature Deaths, 2018-2020	Years of Potential Life Lost, 2018-2020	Years of Potential Life Lost, Rate per 100,000 Population
Caribou County, ID	79	1,156	5,852
Idaho	19,254	317,872	6,328
United States	4,125,218	66,924,984	7,296

*Note: This indicator is compared to the state average.*

*Data Source: Centers for Disease Control and Prevention, CDC - National Vital Statistics System. Accessed via County Health Rankings. 2018-2020. Source geography: County*

Years of Potential Life Lost, Rate per 100,000 Population

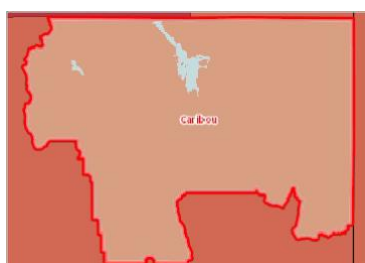
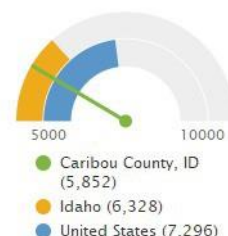

[View larger map](#)

Premature Death (YPLL), Years Lost Rate (Per 100,000 Pop.) by County, CDC NVSS 2018-2020

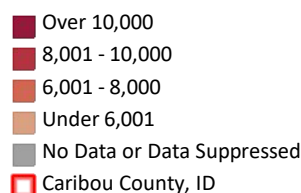

## Poor Mental Health

This indicator reports the percentage of adults age 18 and older who report 14 or more days during the past 30 days during which their mental health was not good.

Within the report area, there were 13.30% of adults 18 and older who reported poor mental health in the past month of the total population age 18 and older.

Report Area	Total Population (2020)	Adults Age 18+ with Poor Mental Health (Crude)	Adults Age 18+ with Poor Mental Health (Age-Adjusted)
Caribou County, ID	7,123	13.30%	14.20%
Idaho	1,826,913	13.32%	13.83%
United States	331,449,281	13.50%	13.90%

*Note: This indicator is compared to the state average.*

*Data Source: Centers for Disease Control and Prevention, Behavioral Risk Factor Surveillance System. Accessed via the PLACES Data Portal. 2020. Source geography: Tract*

Percentage of Adults Age 18+ with Poor Mental Health

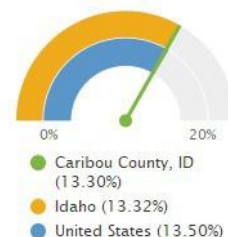

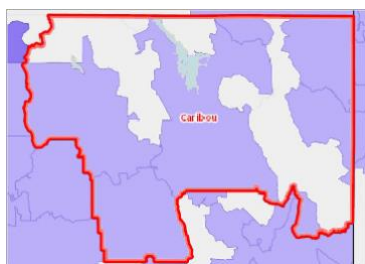

[View larger map](#)

#### Poor Mental Health, Prevalence Among Adults Age 18+ by ZCTA, CDC BRFSS PLACES Project 2020

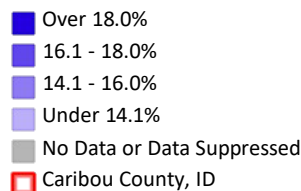

## Stroke (Medicare Population)

This indicator reports the number and percentage of the Medicare Fee-for-Service population diagnosed with stroke. Data are based upon Medicare administrative enrollment and claims data for Medicare beneficiaries enrolled in the Fee-for-Service program.

Within the report area, there are a total of 29 beneficiaries diagnosed with stroke. This represents a 2.3% of the survey population.

Report Area	Total Medicare Fee-for-Service Beneficiaries	Beneficiaries Diagnosed with Stroke	Percent Diagnosed with Stroke
Caribou County, ID	1,249	29	2.3%
Idaho	197,580	4,515	2.3%
United States	33,499,472	1,261,758	3.8%

Note: This indicator is compared to the state average.

Data Source: Centers for Medicare & Medicaid Services, [Centers for Medicare & Medicaid Services - Chronic Conditions](#). 2018. Source geography: County

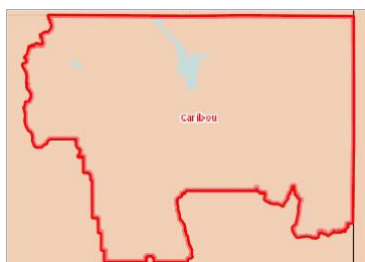
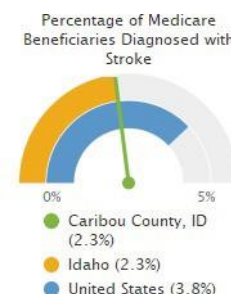

[View larger map](#)

#### Beneficiaries with Stroke, Percent by County, CMS 2018

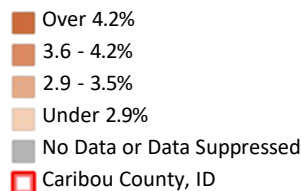

## Healthcare Workforce

A lack of access to care presents barriers to good health. The supply and accessibility of facilities and physicians, the rate of uninsurance, financial hardship, transportation barriers, cultural competency, and coverage limitations affect access.

Rates of morbidity, mortality, and emergency hospitalizations can be reduced if community residents access services such as health screenings, routine tests, and vaccinations. Prevention indicators can call attention to a lack of access or knowledge regarding one or more health issues and can inform program interventions.

## Access to Care - Dental Health

This indicator reports the number of dentists in the report area as a rate per 100,000 total population. This indicator includes all dentists - qualified as having a doctorate in dental surgery (D.D.S.) or dental medicine (D.M.D.), who are licensed by the state to practice dentistry and who are practicing within the scope of that license. Data from the 2020 Area Health Resources File (AHRF) are used in the 2022 County Health Rankings.

Within the report area there are 5 dentists. This represents 70.2 providers per 100,000 total population.

*Note: Data are suppressed for counties with population greater than 4,000 and 0 dentists.*

Report Area	Estimated Population	Number of Dentists	Ratio of Dental Providers to Population (1 Provider per x Persons)	Dentists, Rate (Per 100,000 Population)
Caribou County, ID	7,123	5	1,424.6	70.2
Idaho	1,826,913	1,209	1,511.1	66.2
United States	329,484,121	235,535	1,398.9	71.5

*Note: This indicator is compared to the state average.*

*Data Source: US Department of Health & Human Services, Health Resources and Services Administration, HRSA - Area Health Resource File. Accessed via County Health Rankings. 2020.*

*Source geography: County*

Dentists, Rate (Per 100,000 Population)

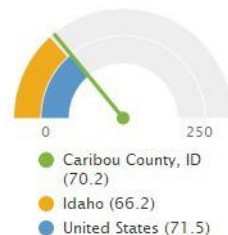

[View larger map](#)

Access to Dentists, Rate Per 100,000 Pop. by County, HRSA Area Health Resource File 2020

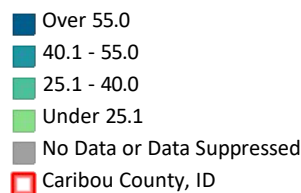

## Population Living in a Health Professional Shortage Area

This indicator reports the percentage of the population that is living in a geographic area designated as a "Health Professional Shortage Area" (HPSA), defined as having a shortage of primary medical care, dental or mental health professionals. This indicator is relevant because a shortage of health professionals contributes to access and health status issues.

Within the report area, there are 2,125 people living in a Health Professional Shortage Area of primary care, dental or mental health professionals. This represents 30.34% of the total population.

Report Area	Total Population (ACS 2021 5-Year Estimates)	Population Living in an Area Affected by a HPSA	Percentage of Population Living in an Area Affected by a HPSA	Percentage of HPSA Population Underserved
Caribou County, ID	7,003	2,125	30.34%	56.24%
Idaho	1,811,617	553,673	30.56%	45.32%
United States	329,725,481	78,402,533	23.78%	53.33%

*Note: This indicator is compared to the state average.*

*Data Source: US Census Bureau, American Community Survey. 2017-21. Source geography: HPSA*

Percentage of Population Living in an Area Affected by a HPSA

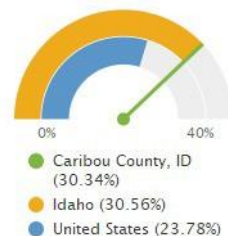



[View larger map](#)

#### Primary Care HPSA Components, Type and Degree of Shortage by Tract / County, HRSA HPSA Database May 2021

- Population Group; Over 20.0 FTE Needed
- Population Group; 1.1 - 20.0 FTE Needed
- Population Group; Under 1.1 FTE Needed
- Geographic Area; Over 20.0 FTE Needed
- Geographic Area; 1.1 - 20.0 FTE Needed
- Geographic Area; Under 1.1 FTE Needed
- Caribou County, ID

## Special Topics - COVID-19

Indicators in this section are part of a series of rotating special topics. These indicators are publicly available to all users to help inform response to current events.

### COVID-19 - Confirmed Cases

This indicator reports incidence rate of confirmed COVID-19 cases per 100,000 population. Data for this indicator are updated daily and derived from the Johns Hopkins University data feed.

In the report area, there have been 1,664 total confirmed cases of COVID-19. The rate of confirmed cases is 23,569.41 per 100,000 population, which is less than the state average of 29,553.51. Data are current as of 02/28/2023.

Report Area	Total Population	Total Confirmed Cases	Confirmed Cases, Rate per 100,000 Population	Last Update
Caribou County, ID	7,060	1,664	23,569.41	02/28/2023
Idaho	1,754,208	518,430	29,553.51	02/28/2023
United States	326,262,499	101,080,249	30,981.26	02/28/2023

Note: This indicator is compared to the state average.  
Data Source: Johns Hopkins University. Accessed via ESRI. Additional data analysis by CARES. 2022. Source geography: County

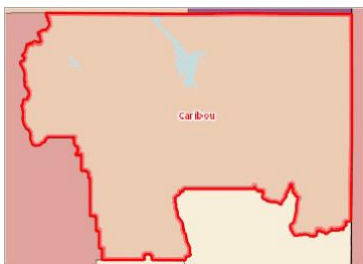
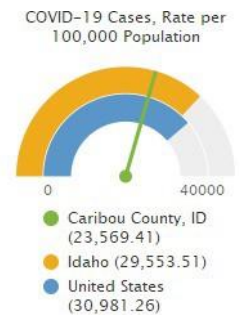

[View larger map](#)

#### COVID-19 Cases, Rate per 100,000 by County, Johns Hopkins 2022

- Over 35,000
- 30,000 - 35,000
- 28,000 - 29,999
- 25,000 - 27,999
- 22,000 - 24,999
- Under 22,000
- Caribou County, ID

## **APPENDIX 6: DEMOGRAPHICS + HEALTH OUTCOMES AND HEALTH FACTORS DATA – WORSE THAN IDAHO STATE DATA**

Appendix 5 contains the “better than” Idaho state data while Appendix 6 reflects the “worse than” Idaho state data. The information presented in this Appendix reflects the framework used by the County Health Rankings & Roadmaps program, a collaborative between the Robert Wood Johnson Foundation and the University of Wisconsin Population Health Institute. The data presented in this Appendix uses the following outline for the report.

- Demographics
- Income and Economics
- Education
- Housing and Families
- Other Social and Economic Factors
- Physical Environment
- Clinical Care and Prevention
- Health Behaviors
- Health Outcomes
- Healthcare Workforce
- Special Topics – COVID-19

# Caribou County CHNA Worse Than Idaho State Report

## Contents

Demographics .....	93
Total Population Change, 2010 - 2020 .....	93
Income and Economics .....	93
Commuter Travel Patterns - Overview.....	93
Employment - Unemployment Rate .....	94
Income - Per Capita Income.....	95
Poverty - Children Eligible for Free/Reduced Price Lunch .....	95
Education .....	96
Access - Preschool Enrollment (Age 3-4).....	96
Attainment - Overview.....	97
Attainment - Associate's Level Degree or Higher.....	98
Attainment - Bachelor's Degree or Higher .....	98
Attainment - No High School Diploma .....	99
Chronic Absence Rate .....	100
Housing and Families.....	100
Household Structure - Older Adults Living Alone.....	101
Other Social & Economic Factors .....	101
Area Deprivation Index .....	101
Households with No Computer.....	102
Insurance - Uninsured Population (ACS).....	102
Physical Environment .....	103
Community Design - Broadband Internet Access .....	103
Clinical Care and Prevention .....	104
Cancer Screening - Mammogram (Medicare).....	104
Dental Care Utilization .....	104
Diabetes Management - Hemoglobin A1c Test .....	105
Hospitalizations - Preventable Conditions .....	105
Hospitalizations - Emergency Room Visits.....	106
Opioid Drug Claims.....	107
Prevention - Annual Wellness Exam (Medicare).....	107
Prevention - Seasonal Influenza Vaccine .....	108
Prevention - High Blood Pressure Management (Medicare) .....	108
Prevention - Recent Primary Care Visit (Adult).....	109
Prevention - Core Preventative Services for Men .....	109
Prevention - Core Preventative Services for Women.....	110
Health Behaviors.....	111
Tobacco Usage - Current Smokers.....	111



Health Outcomes.....	111
Birth Outcomes - Low Birth Weight (CDC).....	111
Cancer Incidence - Prostate.....	112
Chronic Conditions - Chronic Obstructive Pulmonary Disease (Adult).....	112
Chronic Conditions - Diabetes Prevalence (Adult).....	113
Chronic Conditions - Heart Disease (Adult).....	114
Chronic Conditions - High Blood Pressure (Adult).....	114
Chronic Conditions - High Cholesterol (Adult).....	115
Chronic Conditions - Kidney Disease (Adult).....	115
Mortality - Heart Disease.....	116
Mortality - Life Expectancy.....	117
Mortality - Life Expectancy (Census Tract).....	117
Mortality - Lung Disease.....	118
Mortality - Motor Vehicle Crash (NHTSA).....	118
Mortality - Motor Vehicle Crash, Alcohol-Involved.....	119
Mortality - Stroke.....	119
Obesity.....	120
Poor Dental Health - Teeth Loss.....	121
Poor or Fair Health.....	121
Poor Physical Health.....	122
Stroke (Adult).....	123
Healthcare Workforce.....	123
Access to Care - Addiction/Substance Abuse Providers.....	123
Access to Care - Mental Health.....	124
Access to Care - Primary Care.....	125
Federally Qualified Health Centers.....	125
Special Topics - COVID-19.....	126
COVID-19 - Mortality.....	126
COVID-19 Fully Vaccinated Adults.....	126

## Demographics

Current population demographics and changes in demographic composition over time play a determining role in the types of health and social services needed by communities.

### Total Population Change, 2010 - 2020

According to the United States Census Bureau Decennial Census, between 2010 and 2020 the population in the report area grew by 64 persons, a change of 0.92%. A significant positive or negative shift in total population over time impacts healthcare providers and the utilization of community resources.

Report Area	Total Population, 2010 Census	Total Population, 2020 Census	Population Change, 2010-2020	Population Change, 2010-2020, Percent
Caribou County, ID	6,963	7,027	64	0.92%
Idaho	1,567,579	1,839,106	271,527	17.32%
United States	312,471,161	334,735,155	22,263,994	7.13%

Note: This indicator is compared to the state average.  
Data Source: US Census Bureau, [Decennial Census](#), 2020. Source geography: Tract

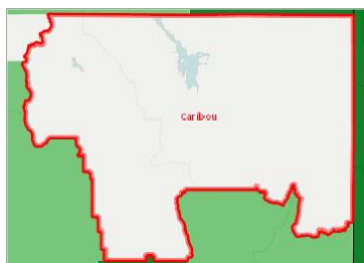
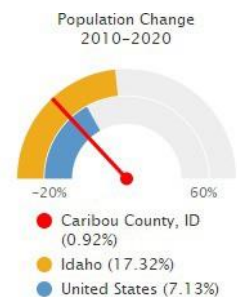

[View larger map](#)

#### Population Change, Percent by Tract, US Census 2010 - 2020

- Over 10.0% Increase ( + )
- 2.0 - 10.0% Increase ( + )
- Less Than 2.0% Change ( +/- )
- 2.0 - 10.0% Decrease ( - )
- Over 10.0% Decrease ( - )
- No Population or No Data
- Caribou County, ID

## Income and Economics

Economic and social insecurity often are associated with poor health. Poverty, unemployment, and lack of educational achievement affect access to care and a community's ability to engage in healthy behaviors. Without a network of support and a safe community, families cannot thrive. Ensuring access to social and economic resources provides a foundation for a healthy community.

### Commuter Travel Patterns - Overview

This indicator shows the method of transportation workers used to travel to work for the report area. Of the 3,250 workers in the report area, 78.4% drove to work alone while 14.9% carpoolled. 0.0% of all workers reported that they used some form of public transportation, while others used some optional means including 1.9% walking or riding bicycles, and 1.3% used taxicabs to travel to work.

Report Area	Workers 16 and Up	Percent Drive Alone	Percent Carpool	Percent Public Transportation	Percent Bicycle or Walk	Percent Taxi or Other	Percent Work at Home
Caribou County, ID	3,250	78.4%	14.9%	0.0%	1.9%	1.3%	3.5%
Idaho	836,154	76.9%	9.1%	0.6%	3.1%	1.1%	9.3%
United States	155,284,955	73.2%	8.6%	4.2%	3.0%	1.4%	9.7%

Note: This indicator is compared to the state average.  
Data Source: US Census Bureau, *American Community Survey*. 2017-21. Source geography: County

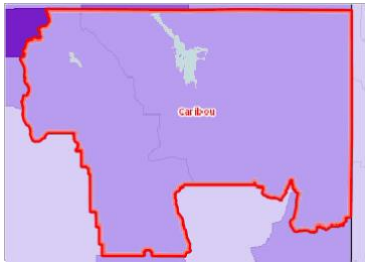
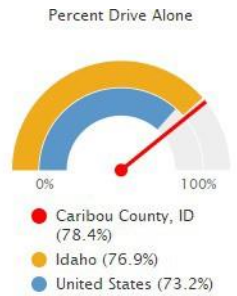

[View larger map](#)

#### Workers Traveling to Work by Car Alone, Percent by Tract, ACS 2017-21

- Over 83.0%
- 79.1 - 83.0%
- 75.1 - 79.0%
- Under 75.1%
- No Data or Data Suppressed
- Caribou County, ID

#### Commuter Travel Patterns – Overview

Caribou County, ID

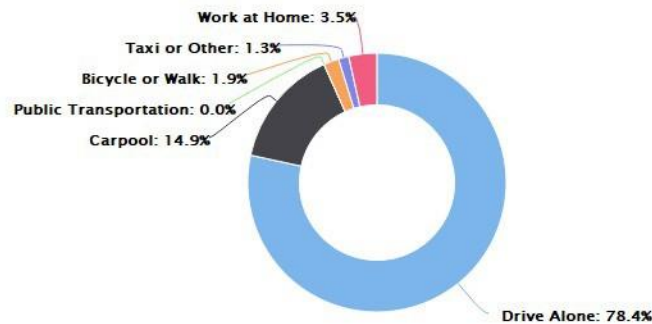

## Employment - Unemployment Rate

Total unemployment in the report area for the current month equals 110, or 2.7% of the civilian non-institutionalized population age 16 and older (non-seasonally adjusted). This indicator is relevant because unemployment creates financial instability and barriers to access including insurance coverage, health services, healthy food, and other necessities that contribute to poor health status.

Report Area	Labor Force	Number Employed	Number Unemployed	Unemployment Rate
Caribou County, ID	4,137	4,027	110	2.7%
Idaho	958,570	936,022	22,548	2.4%
United States	165,456,929	160,031,490	5,425,440	3.3%

Note: This indicator is compared to the state average.  
Data Source: US Department of Labor, *Bureau of Labor Statistics*. 2022 - December. Source geography: County

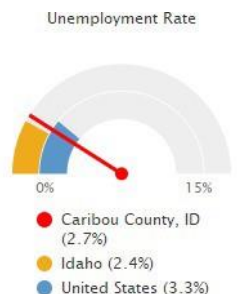



[View larger map](#)

#### Unemployment, Rate by County, BLS 2022 - December

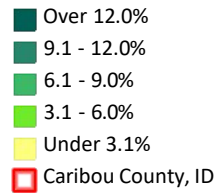

## Income - Per Capita Income

The per capita income for the report area is \$27,357. This includes all reported income from wages and salaries as well as income from self-employment, interest or dividends, public assistance, retirement, and other sources. The per capita income in this report area is the average (mean) income computed for every man, woman, and child in the specified area.

Report Area	Total Population	Total Income (\$)	Per Capita Income (\$)
Caribou County, ID	7,003	\$191,581,800	<b>\$27,357</b>
Idaho	1,811,617	\$57,082,742,200	\$31,509
United States	329,725,481	\$12,410,089,038,400	\$37,637

Note: This indicator is compared to the state average.

Data Source: US Census Bureau, [American Community Survey](#). 2017-21. Source geography: Tract

#### Per Capita Income (\$)

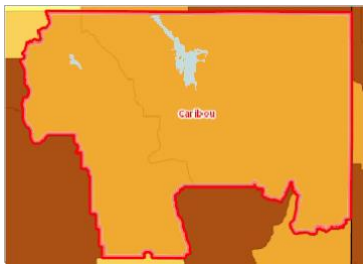
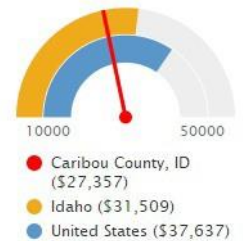

[View larger map](#)

#### Per Capita Income by Tract, ACS 2017-21

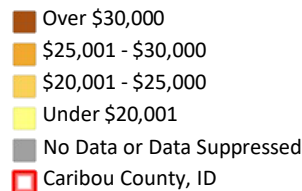

## Poverty - Children Eligible for Free/Reduced Price Lunch

Free or reduced price lunches are served to qualifying students in families with income between under 185 percent (reduced price) or under 130 percent (free lunch) of the US federal poverty threshold as part of the federal National School Lunch Program (NSLP).

Out of 1,475 total public school students in the report area, 482 were eligible for the free or reduced price lunch program in the latest report year. This represents 32.7% of public school students, which is higher than the state average of 31.7%.  
*Note: States with more than 80% records "not reported" are suppressed for all geographic areas, including hospital service area, census tract, zip code, school district, county, state, etc.*

Report Area	Total Students	Students Eligible for Free or Reduced Price Lunch	Students Eligible for Free or Reduced Price Lunch, Percent
Caribou County, ID	1,475	482	32.7%
Idaho	303,496	95,924	31.7%
United States	42,378,208	22,336,198	53.2%

Note: This indicator is compared to the state average.

Data Source: National Center for Education Statistics, [NCES - Common Core of Data](#). 2020-2021. Source geography: Address

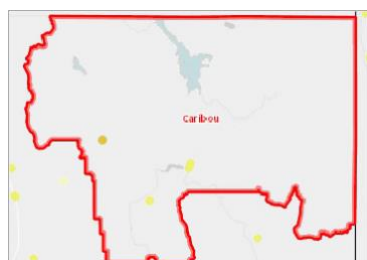
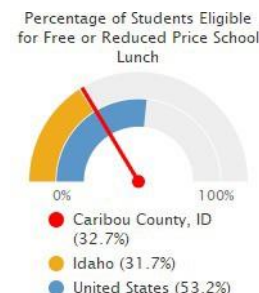

[View larger map](#)

#### Students Eligible for Free or Reduced-Price Lunch, NCES CCD 2020-21

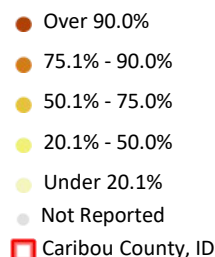

## Education

This category contains indicators that describe the education system and the educational outcomes of report area populations. Education metrics can be used to describe variation in population access, proficiency, and attainment throughout the education system, from access to pre-kindergarten through advanced degree attainment. These indicators are important because education is closely tied to health outcomes and economic opportunity.

### Access - Preschool Enrollment (Age 3-4)

This indicator reports the percentage of the population age 3-4 that is enrolled in school. This indicator helps identify places where preschool opportunities are either abundant or lacking in the educational system.

Report Area	Population Age 3-4	Population Age 3-4 Enrolled in School	Population Age 3-4 Enrolled in School, Percent
Caribou County, ID	151	35	23.18%
Idaho	48,938	16,975	34.69%
United States	8,100,136	3,719,992	45.93%

Note: This indicator is compared to the state average.

Data Source: US Census Bureau, [American Community Survey](#). 2017-21. Source geography: Tract

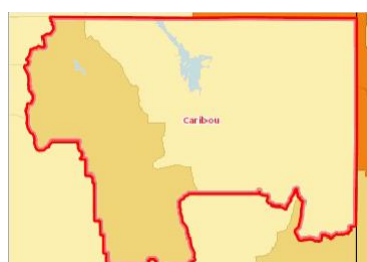
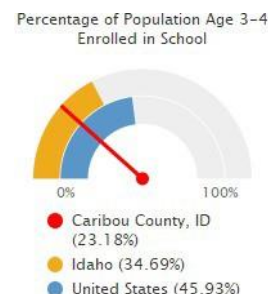

[View larger map](#)

#### Enrollment in School, Children (Age 3-4), Percent by Tract, ACS 2017-21

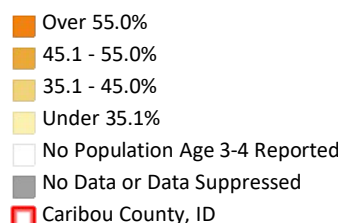

Attainment - Overview

Educational Attainment shows the distribution of the highest level of education achieved in the report area, and helps schools and businesses to understand the needs of adults, whether it be workforce training or the ability to develop science, technology, engineering, and mathematics opportunities. Educational attainment is calculated for persons over 25 years old, and is an estimated average for the period from 2016 to 2021. For the selected area, 13.0% have at least a college bachelor’s degree, while 28.8% stopped their formal educational attainment after high school.

Report Area	No High School Diploma	High School Only	Some College	Associates Degree	Bachelors Degree	Graduate or Professional Degree
Caribou County, ID	10.31%	28.8%	30.6%	11.3%	13.0%	5.9%
Idaho	8.83%	26.5%	25.6%	9.9%	19.5%	9.6%
United States	11.13%	26.5%	20.0%	8.7%	20.6%	13.1%

Note: This indicator is compared to the state average.  
Data Source: US Census Bureau, American Community Survey. 2017-21. Source geography: County

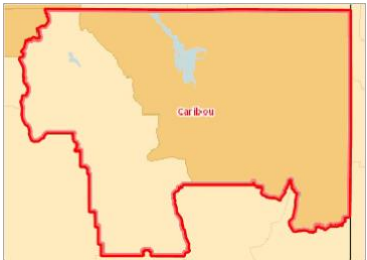
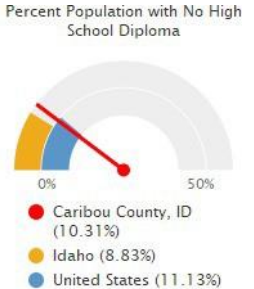

[View larger map](#)

Population with No High School Diploma (Age 25+), Percent by Tract, ACS 2017-21

- Over 21.0%
- 16.1 - 21.0%
- 11.1 - 16.0%
- Under 11.1%
- No Data or Data Suppressed
- Caribou County, ID

## Attainment - Overview

Caribou County, ID

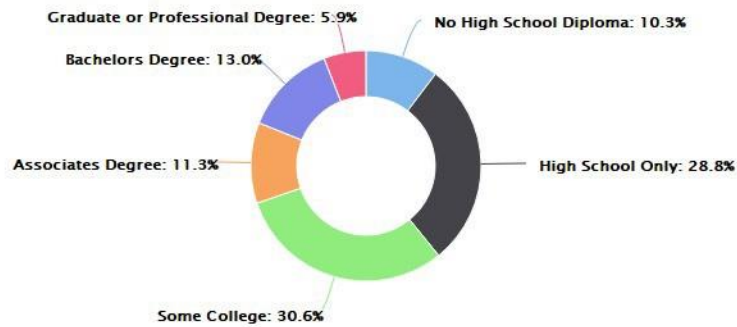

## Attainment - Associate's Level Degree or Higher

30.23% of the population aged 25 and older, or 1,349 have obtained an Associate's level degree or higher. This indicator is relevant because educational attainment has been linked to positive health outcomes.

Report Area	Total Population Age 25+	Population Age 25+ with Associate's Degree or Higher	Percent Population Age 25+ with Associate's Degree or Higher
Caribou County, ID	4,462	1,349	30.23%
Idaho	1,185,197	462,719	39.04%
United States	225,152,317	95,423,544	42.38%

Note: This indicator is compared to the state average.

Data Source: US Census Bureau, American Community Survey, 2017-21. Source geography: Tract

Percent Population Age 25+ with Associate's Degree or Higher

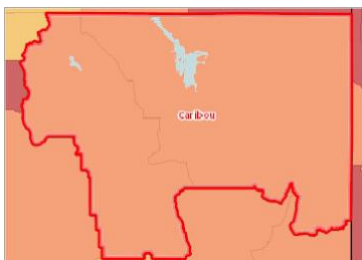
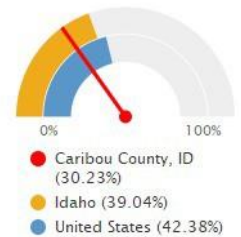

[View larger map](#)

## Population with an Associate Level Degree or Higher, Percent by Tract, ACS 2017-21

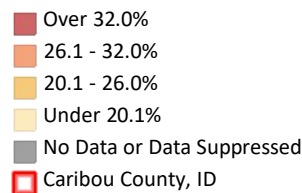

## Attainment - Bachelor's Degree or Higher

18.89% of the population aged 25 and older, or 843 have obtained a Bachelor's level degree or higher. This indicator is relevant because educational attainment has been linked to positive health outcomes.

Report Area	Total Population Age 25+	Population Age 25+ with Bachelor's Degree or Higher	Population Age 25+ with Bachelor's Degree or Higher, Percent
Caribou County, ID	4,462	843	18.89%
Idaho	1,185,197	345,282	29.13%
United States	225,152,317	75,808,834	33.67%

Note: This indicator is compared to the state average.

Data Source: US Census Bureau, American Community Survey, 2017-21. Source geography: Tract

Population Age 25+ with Bachelor's Degree or Higher, Percent

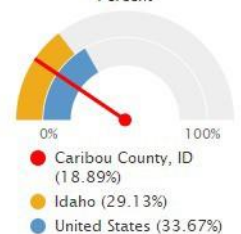

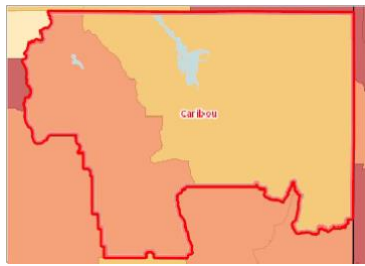

[View larger map](#)

**Population with a Bachelor's Degree or Higher, Percent by Tract, ACS 2017-21**

- Over 23.0%
- 18.1 - 23.0%
- 13.1 - 18.0%
- Under 13.1%
- No Data or Data Suppressed
- Caribou County, ID

## Attainment - No High School Diploma

Within the report area there are 460 persons aged 25 and older without a high school diploma (or equivalency) or higher. This represents 10.31% of the total population aged 25 and older. This indicator is relevant because educational attainment is linked to positive health outcomes ([Freudenberg & Ruglis, 2007](#)).



Report Area	Total Population Age 25+	Population Age 25+ with No High School Diploma	Population Age 25+ with No High School Diploma, Percent
Caribou County, ID	4,462	460	10.31%
Idaho	1,185,197	104,683	8.83%
United States	225,152,317	25,050,356	11.13%

Note: This indicator is compared to the state average.

Data Source: US Census Bureau, *American Community Survey*. 2017-21. Source geography: Tract

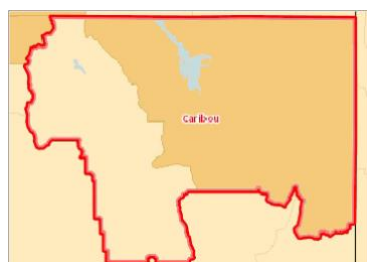
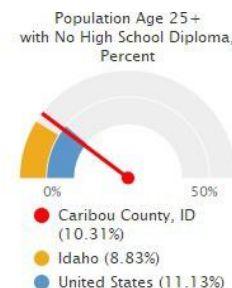

[View larger map](#)

#### Population with No High School Diploma (Age 25+), Percent by Tract, ACS 2017-21

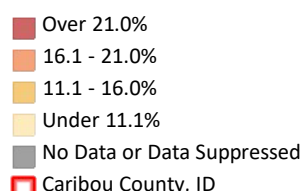

## Chronic Absence Rate

In the report area 3.47% or 51 children were chronically absent (missing 15 or more school days) during the 2017-18 school year. This indicator is important because chronic absence can jeopardizes students' academic proficiency, social engagement, and opportunities for long-term success ([NEA, 2018](#)).

Report Area	Student Cohort	Number Chronically Absent	Chronic Absence Rate
Caribou County, ID	1,468	51	3.47%
Idaho	295,694	9,000	3.04%
United States	48,381,525	7,677,828	15.87%

Note: This indicator is compared to the state average.

Data Source: U.S. Department of Education, *US Department of Education - Civil Rights Data Collection*. 2017-18. Source geography: School District

Chronic Absence Rate (Percentage of Students Absent 15 or More School Days per Year).

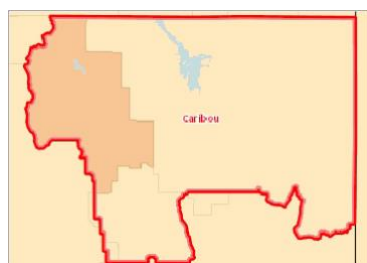
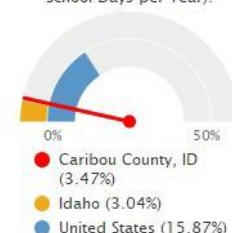

[View larger map](#)

#### Chronic Absenteeism, Children Enrolled in Public Schools, Rate by School District, CRDC 2017-18

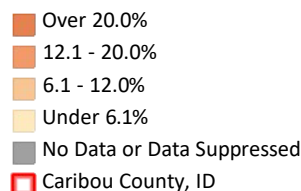

## Housing and Families

This category contains indicators that describe the structure of housing and families, and the condition and quality of housing units and residential neighborhoods. These indicators are important because housing issues like overcrowding and affordability have been linked to multiple health outcomes, including infectious disease, injuries, and mental disorders. Furthermore, housing metrics like home-ownership rates and housing prices are key for economic analysis.

## Household Structure - Older Adults Living Alone

This indicator reports the percentage of households occupied by a single older adult (age 65+). This indicator is important because older adults who live alone are vulnerable populations who may have challenges accessing basic needs, including health needs.

Report Area	Total Occupied Households	Total Households with Seniors (Age 65+)	Households with Seniors Living Alone	Percentage of Total Households	Percentage of Senior Households
Caribou County, ID	2,470	824	329	13.32%	<b>39.93%</b>
Idaho	657,101	199,139	70,336	10.70%	35.32%
United States	124,010,992	37,491,224	13,888,306	11.20%	37.04%

Note: This indicator is compared to the state average.

Data Source: US Census Bureau, [American Community Survey](#). 2017-21. Source geography: Tract



[View larger map](#)

Households with Seniors (Age 65+) Living Alone, Percent by Tract, ACS 2017-21

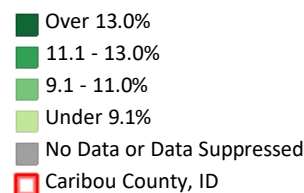

## Other Social & Economic Factors

Economic and social insecurity often are associated with poor health. Poverty, unemployment, and lack of educational achievement affect access to care and a community's ability to engage in healthy behaviors. Without a network of support and a safe community, families cannot thrive. Ensuring access to social and economic resources provides a foundation for a healthy community.

## Area Deprivation Index

This indicator reports the average (population weighted) Area Deprivation Index (ADI) for the selected area. The Area Deprivation Index ranks neighborhoods and communities relative to all neighborhoods across the nation (National Percentile) or relative to other neighborhoods within just one state (State Percentile). The ADI is calculated based on 17 measures related to four primary domains (Education; Income & Employment; Housing; and Household Characteristics). The overall scores are measured on a scale of 1 to 100 where 1 indicates the lowest level of deprivation (least disadvantaged) and 100 is the highest level of deprivation (most disadvantaged).

Report Area	Total Population (2020)	State Percentile	National Percentile
Caribou County, ID	7,027	81	<b>66</b>
Idaho	1,839,106	No data	47
United States	334,735,155	No data	No data

Note: This indicator is compared to the state average.

Data Source: University of Wisconsin-Madison School of Medicine and Public Health, [Neighborhood Atlas](#). 2020. Source geography: Block Group

Area Deprivation Index Score (National Percentile)

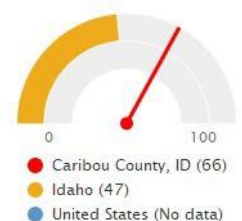

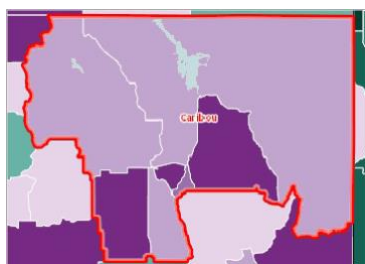

[View larger map](#)

Area Deprivation Index (2020), State Decile by Block Group, Neighborhood Atlas 2022



## Households with No Computer

This indicator reports the percentage of households who don't own or use any types of computers, including desktop or laptop, smartphone, tablet or other portable wireless computer, and some other type of computer, based on the 2017-2021 American Community Survey estimates. Of the 2,470 total households in the report area, 144 or 5.83% are without a computer.

*Note: The ACS2017-21 questions about internet/computer usage are not asked for the group quarters population, so data do not include people living in housing such as dorms, prisons, nursing homes, etc.*

Report Area	Total Households	Households with No Computer	Households with No Computer, Percent
Caribou County, ID	2,470	144	5.83%
Idaho	657,101	37,995	5.78%
United States	124,010,992	8,613,533	6.95%

*Note: This indicator is compared to the state average.*

*Data Source: US Census Bureau, American Community Survey, 2017-21. Source geography: Tract*

Percentage of Households with No Computer

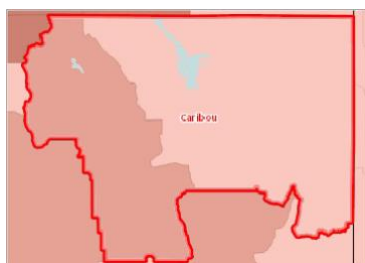
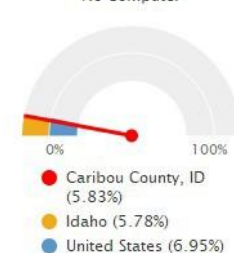

[View larger map](#)

Households with No Computer, Percent by Tract, ACS 2017-21

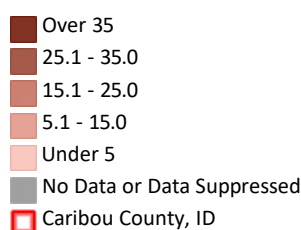

## Insurance - Uninsured Population (ACS)

The lack of health insurance is considered a *key driver* of health status.

In the report area 11.83% of the total civilian non-institutionalized population are without health insurance coverage. The rate of uninsured persons in the report area is greater than the state average of 10.17%. This indicator is relevant because lack of insurance is a primary barrier to healthcare access including regular primary care, specialty care, and other health services that contributes to poor health status.

Report Area	Total Population (For Whom Insurance Status is Determined)	Uninsured Population	Uninsured Population, Percent
Caribou County, ID	6,932	820	11.83%
Idaho	1,789,734	182,072	10.17%
United States	324,818,565	28,489,142	8.77%

Note: This indicator is compared to the state average.  
Data Source: US Census Bureau, *American Community Survey*, 2017-21. Source geography: Tract

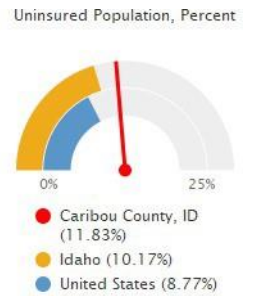

[View larger map](#)

Uninsured Population, Percent by Tract, ACS 2017-21

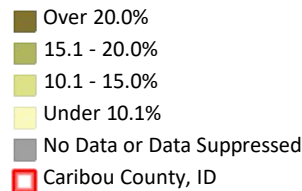

## Physical Environment

A community's health also is affected by the physical environment. A safe, clean environment that provides access to healthy food and recreational opportunities is important to maintaining and improving community health.

## Community Design - Broadband Internet Access

This indicator reports the percentage of population with access to high-speed internet. Data are based on the reported service area of providers offering download speeds of 25 MBPS or more and upload speeds of 3 MBPS or more. These data represent both wireline and fixed/terrestrial wireless internet providers. Cellular internet providers are not included.

Report Area	Total Number of Broadband Serviceable Locations	Access to DL Speeds >= 25MBPS and UL Speeds >= 3 MBPS	Access to DL Speeds >= 100MBPS and UL Speeds >= 20 MBPS
Caribou County, ID	3,931	75.55%	15.92%
Idaho	712,305	84.92%	74.44%
United States	113,499,990	92.88%	87.63%

Note: This indicator is compared to the state average.  
Data Source: FCC FABRIC Data. Additional data analysis by CARES, 2022. Source geography: Tract

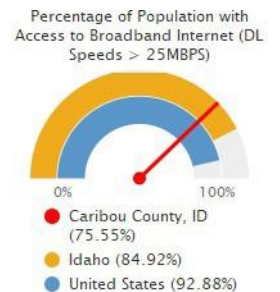

[View larger map](#)

FCC Fabric Locations , 25/3+ MBPS, Percent by County, FCC 2022

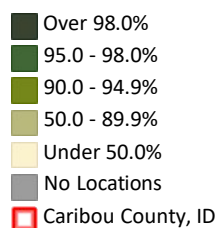

## Clinical Care and Prevention

A lack of access to care presents barriers to good health. Supply of facilities and physicians, the rate of uninsurance, financial hardship, transportation barriers, cultural competency, and coverage limitations affect access.

Rates of morbidity, mortality, and emergency hospitalizations can be reduced if community residents access services such as health screenings, routine tests, and vaccinations. Prevention indicators can call attention to a lack of access or knowledge regarding one or more health issues and can inform program interventions.

### Cancer Screening - Mammogram (Medicare)

This indicator reports the percentage of female Medicare beneficiaries age 35 and older who had a mammogram in most recent reporting year. The American Cancer Society recommends that women age 45 to 54 should get a mammogram every year, and women age 55 and older should get a mammogram every other year. In the latest reporting period there were 1,355 Medicare beneficiaries in the report area, and 27% of female beneficiaries age 35 or older had a mammogram in the past year. The rate in the report area was lower than the state rate of 30% during the same time period.

Report Area	Medicare Beneficiaries	Female Beneficiaries with Recent Mammogram, Percent
Caribou County, ID	1,355	27%
Idaho	319,534	30%
United States	57,235,207	33%

Note: This indicator is compared to the state average.

Data Source: Centers for Medicare and Medicaid Services, [Mapping Medicare Disparities Tool](#). 2019. Source geography: County

Percentage of Female Medicare Beneficiaries Age 35+ with Recent Mammogram

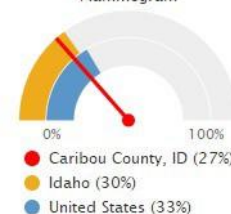

[View larger map](#)

Mammogram, Medicare Beneficiaries, Percent of Medicare Beneficiaries by County, CMS 2019

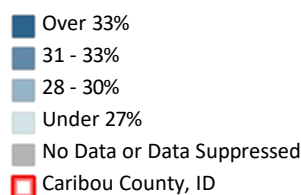

### Dental Care Utilization

This indicator reports the percentage of adults age 18 and older who report having been to the dentist or dental clinic in the previous year.

Within the report area there are 64.00% adults age 18+ who went to the dentist in the past year of the total population age 18+.

Report Area	Total Population (2020)	Adults Age 18+ with Recent Dental Visit (Crude)	Adults Age 18+ with Recent Dental Visit (Age-Adjusted)
Caribou County, ID	7,123	64.00%	63.40%
Idaho	1,826,913	65.7%	65.4%
United States	331,449,281	64.8%	64.5%

Note: This indicator is compared to the state average.

Data Source: Centers for Disease Control and Prevention, [Behavioral Risk Factor Surveillance System](#). Accessed via the [PLACES Data Portal](#). 2020. Source geography: Tract

Percentage of Adults Age 18+ with Dental Visit in Past 1 Year

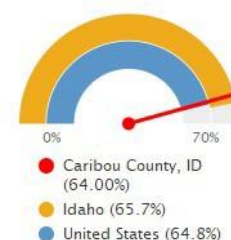

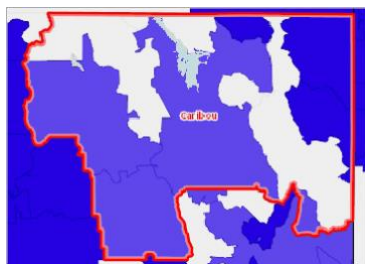

[View larger map](#)

Dental Care Visit, Percent of Adults Seen in Past 1 Year by ZCTA, CDC BRFSS PLACES Project 2020

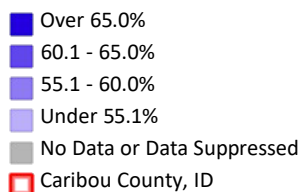

## Diabetes Management - Hemoglobin A1c Test

This indicator reports the percentage of diabetic Medicare patients who have had a hemoglobin A1c (hA1c) test, a blood test which measures blood sugar levels, administered by a health care professional in the past year. Data is obtained from the Dartmouth Atlas Data - Selected Primary Care Access and Quality Measures (2008-2019). This indicator is relevant because engaging in preventive behaviors allows for early detection and treatment of health problems. This indicator can also highlight a lack of access to preventive care, a lack of health knowledge, insufficient provider outreach, and/or social barriers preventing utilization of services.

As of year 2019, 80 or 80.00% Medicare enrollees with diabetes have had an annual exam out of 100 Medicare enrollees with diabetes in the report area.

Report Area	Medicare Enrollees with Diabetes	Medicare Enrollees with Diabetes with Annual Exam	Medicare Enrollees with Diabetes with Annual Exam, Percent
Caribou County, ID	100	80	80.00%
Idaho	17,498	14,800	84.58%
United States	6,792,740	5,945,988	87.53%

Percentage of Medicare Enrollees with Diabetes with Annual A1C Test

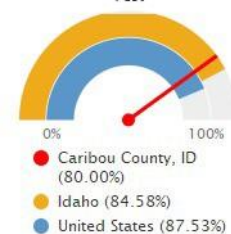

Note: This indicator is compared to the state average.

Data Source: Dartmouth College Institute for Health Policy & Clinical Practice, Dartmouth Atlas of Health Care, 2019. Source geography: County

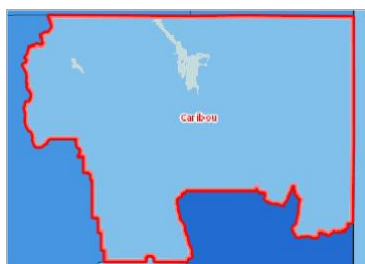

[View larger map](#)

Patients with Annual HA1C Test (Diabetes), Percent of Medicare Enrollees with Diabetes by County, Dartmouth Atlas 2019

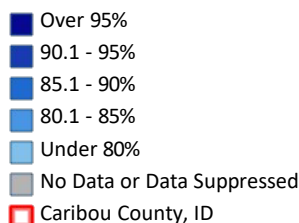

## Hospitalizations - Preventable Conditions

This indicator reports the preventable hospitalization rate among Medicare beneficiaries for the latest reporting period. Preventable hospitalizations include hospital admissions for one or more of the following conditions: diabetes with short-term complications, diabetes with long-term complications, uncontrolled diabetes without complications, diabetes with lower-extremity amputation, chronic obstructive pulmonary disease, asthma, hypertension, heart failure, bacterial pneumonia, or urinary tract infection. Rates are presented per 100,000 beneficiaries. In the latest reporting period there were 1,355 Medicare beneficiaries in the report area. The preventable hospitalization rate was 2,441. The rate in the report area was higher than the state rate of 1,813 during the same time period.



Report Area	Medicare Beneficiaries	Preventable Hospitalizations, Rate per 100,000 Beneficiaries
Caribou County, ID	1,355	2,441
Idaho	319,534	1,813
United States	57,235,207	2,865

Note: This indicator is compared to the state average.

Data Source: Centers for Medicare and Medicaid Services, [Mapping Medicare Disparities Tool](#). 2020. Source geography: County

Preventable Hospital Events, Rate per 100,000 Beneficiaries

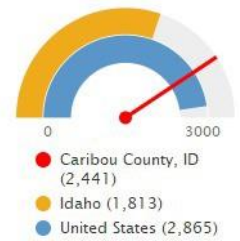

[View larger map](#)

Preventable Hospitalization, Medicare Beneficiaries, Rate by County, CMS 2020

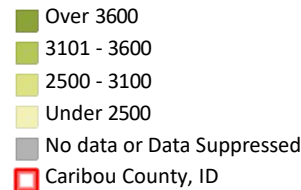

## Hospitalizations - Emergency Room Visits

This indicator reports the number and rate of emergency room (ER) visits among Medicare beneficiaries age 65 and older. This indicator is relevant because emergency room visits are "high intensity" services that can burden on both health care systems and patients. High rates of emergency room visits "may indicate poor care management, inadequate access to care or poor patient choices, resulting in ED visits that could be prevented"<sup>1</sup>.

In the latest reporting period there were 1,398 Medicare beneficiaries in the report area. Beneficiaries had 683 emergency room visits, and the rate of visits per 1,000 beneficiaries was 511.0. The ER visit rate in the report area was higher than the state rate of 479.0 during the same time period.

Report Area	Medicare Part A and B Beneficiaries	Emergency Room Visits	Emergency Room Visits, Rate (per 1,000 Beneficiaries)
Caribou County, ID	1,398	683	511.0
Idaho	334,470	94,926	479.0
United States	58,738,711	17,332,356	535.0

Note: This indicator is compared to the state average.

Data Source: Centers for Medicare and Medicaid Services, [CMS - Geographic Variation Public Use File](#). 2020. Source geography: County

Emergency Room (ER) Visits, Rate per 1,000 Medicare Beneficiaries

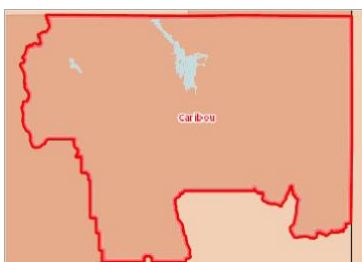
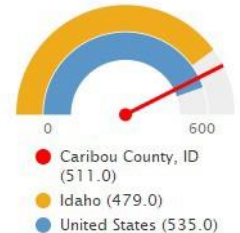

[View larger map](#)

Emergency Room Visits, ER Visits, Rate per 1,000 Beneficiaries by County, CMS 2020

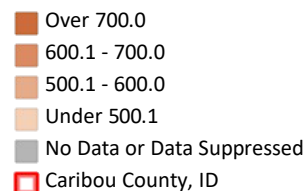



## Opioid Drug Claims

This indicator provides information about Medicare Part D opioid drug claims. Report data includes the number of Medicare Part D claims (for both original prescriptions and refills), and the number of opioid drug claims as a percentage of total prescription drug claims.

Report Area	Medicare Beneficiaries	Total Prescription Drug Claims	Opioid Drug Claims	Opioid Drug Claims, Percentage of Total Claims
Caribou County, ID	1,355	14,457	975	6.7%
Idaho	319,459	6,763,726	410,737	6.1%
United States	57,305,067	1,501,140,466	66,138,200	4.4%

Note: This indicator is compared to the state average.

Data Source: Centers for Medicare & Medicaid Services, [CMS - Part D Opioid Drug Mapping Tool](#). 2019. Source geography: ZIP code

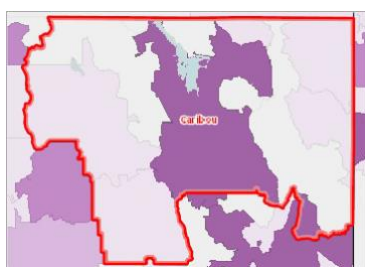
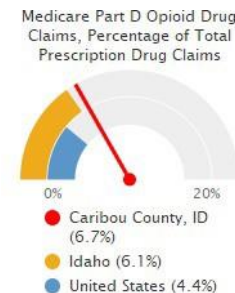

[View larger map](#)

### Opioid Drug Claims, Percentage of Total Prescription Drug Claims by ZCTA, CMS 2019

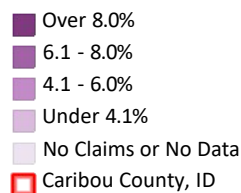

## Prevention - Annual Wellness Exam (Medicare)

This indicator reports the percentage of Medicare beneficiaries who had one or more annual wellness visits in most recent reporting year. Annual wellness visits are visits to develop or update a personalized prevention plan and perform a health risk assessment. These services are fully covered once every 12 months. In the latest reporting period there were 1,355 Medicare beneficiaries in the report area, and 25% had an annual wellness visit. The rate in the report area was lower than the state rate of 31% during the same time period.

Report Area	Medicare Beneficiaries	Beneficiaries with Annual Wellness Visit, Percent
Caribou County, ID	1,355	25%
Idaho	319,534	31%
United States	57,235,207	30%

Note: This indicator is compared to the state average.

Data Source: Centers for Medicare and Medicaid Services, [Mapping Medicare Disparities Tool](#). 2019. Source geography: County

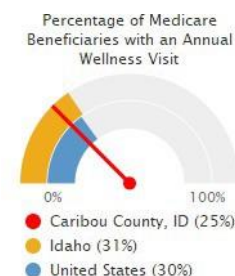

[View larger map](#)

### Annual Wellness Exam, Medicare Beneficiaries, Percent of Medicare Beneficiaries by County, CMS 2019

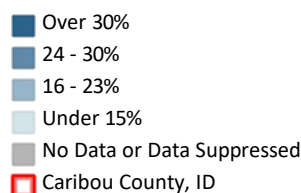

## Prevention - Seasonal Influenza Vaccine

The most recent data from the report area show that 35.80% of adults aged 18 and older reported receiving an influenza vaccination in the past 12 months. The immunization rate in the report area was lower than the state rate of 37.00% during the same time period. These data are obtained from the Centers for Disease Control and Prevention (CDC) FluVaxView data portal.

Note: The county-level estimates within FluVaxView are derived from responses to the 2019 BRFSS. State and national estimates in the table below are aggregated from county-level values.

Report Area	Total Population (2019)	Percentage of Adults with Recent Influenza Immunization
Caribou County, ID	7,155	35.80%
Idaho	1,787,065	37.00%
United States	319,357,333	41.90%

Note: This indicator is compared to the state average.

Data Source: Centers for Disease Control and Prevention, CDC - FluVaxView. 2019-20. Source geography: County

Percentage of Adults with Recent Influenza Immunization

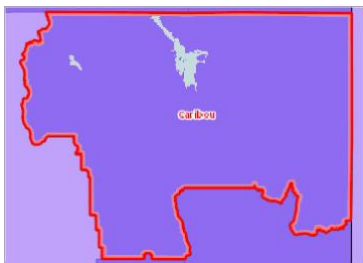
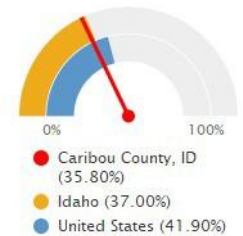

[View larger map](#)

Seasonal Influenza Vaccine, Adults Age 18+, Percentage Immunized by County, CDC 2019-20

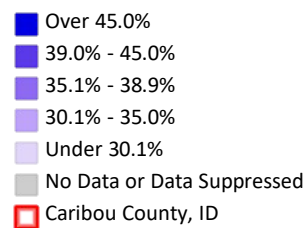

## Prevention - High Blood Pressure Management (Medicare)

This indicator reports the number and percentage of Medicare beneficiaries not adhering to blood pressure medication schedules. Nonadherence is defined as having medication coverage days at less than 80%.

Report Area	Medicare Beneficiaries	Blood Pressure Medication Nonadherence, Percentage
Caribou County, ID	1,296	22.7%
Idaho	306,746	20.7%
United States	55,306,615	21.8%

Note: This indicator is compared to the state average.

Data Source: Centers for Disease Control and Prevention, CDC - Atlas of Heart Disease and Stroke . 2018. Source geography: County

Blood Pressure Medication Nonadherence among Medicare Beneficiaries: %

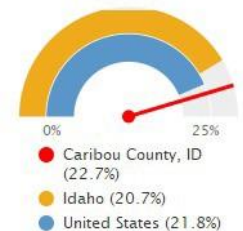

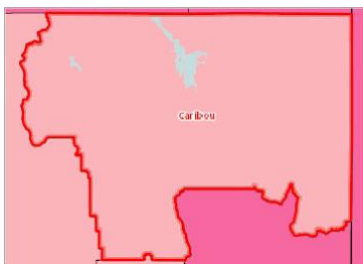

[View larger map](#)

#### Blood Pressure Medication Nonadherence, Percentage of Medicare Beneficiaries by County, CDC DHDSP Atlas 2018

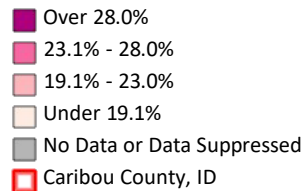

## Prevention - Recent Primary Care Visit (Adult)

This indicator reports the percentage of adults age 18 and older with one or more visits to a doctor for routine checkup within the past one year.

Within the report area, of the total population age 18+ there are 70.30% adults age 18+ who had a routine checkup in the past year.

Report Area	Total Population (2020)	Adults Age 18+ with Routine Checkup in Past 1 Year (Crude)	Adults Age 18+ with Routine Checkup in Past 1 Year (Age-Adjusted)
Caribou County, ID	7,123	70.30%	67.70%
Idaho	1,826,913	71.15%	69.59%
United States	331,449,281	74.70%	73.00%

Percentage of Adults Age 18+ with Routine Checkup in Past 1 Year

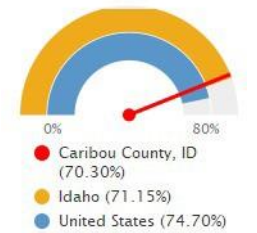

Note: This indicator is compared to the state average.

Data Source: Centers for Disease Control and Prevention, Behavioral Risk Factor Surveillance System. Accessed via the PLACES Data Portal. 2020. Source geography: Tract

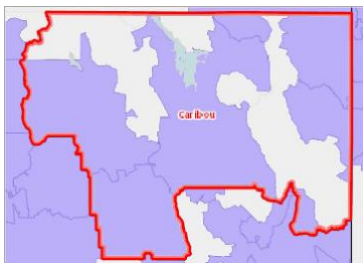

[View larger map](#)

#### Primary Care Physician Visit, Percent of Adults Seen in Past 1 Year by ZCTA, CDC BRFSS PLACES Project 2020

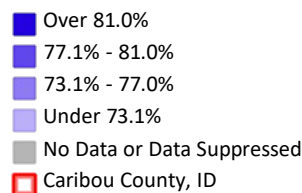

## Prevention - Core Preventative Services for Men

This indicator reports the percentage of males age 65 years and older who report that they are up to date on a core set of clinical preventive services. Services include: an influenza vaccination in the past year; a PPV ever; and either a fecal occult blood test (FOBT) within the past year, a sigmoidoscopy within the past 5 years and a FOBT within the past 3 years, or a colonoscopy within the past 10 years.

Within the report area there are 38.50% men age 65 and older who had core preventative services in the last one to 10 years of the total male population age 65+.

Report Area	Total Population (2020)	Males Age 65+ Up to Date on Core Preventative Services (Crude)	Males Age 65+ Up to Date on Core Preventative Services (Age-Adjusted)
Caribou County, ID	7,123	38.50%	38.60%
Idaho	1,826,913	39.82%	40.20%
United States	331,449,281	43.70%	44.00%

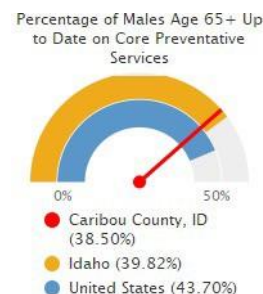

Note: This indicator is compared to the state average.

Data Source: Centers for Disease Control and Prevention, Behavioral Risk Factor Surveillance System. Accessed via the PLACES Data Portal. 2020. Source geography: Tract

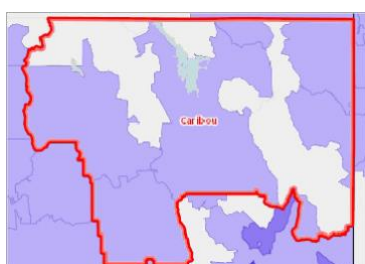

[View larger map](#)

#### Preventative Services, Men Age 65+, Percent Up to Date by ZCTA, CDC BRFSS PLACES Project 2020

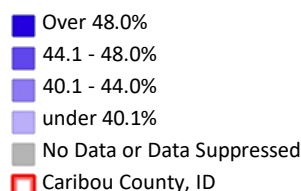

## Prevention - Core Preventative Services for Women

This indicator reports the percentage of females age 65 years and older who report that they are up to date on a core set of clinical preventive services. Services include: an influenza vaccination in the past year; a pneumococcal vaccination (PPV) ever; either a fecal occult blood test (FOBT) within the past year, a sigmoidoscopy within the past 5 years and a FOBT within the past 3 years, or a colonoscopy within the previous 10 years; and a mammogram in the past 2 years.

Within the report area there are 34.80% women age 65 and older who had core preventative services in the last one to 10 years of the total female population age 65+.

Report Area	Total Population (2020)	Females Age 65+ Up to Date on Core Preventative Services (Crude)	Females Age 65+ Up to Date on Core Preventative Services (Age-Adjusted)
Caribou County, ID	7,123	34.80%	34.70%
Idaho	1,826,913	38.48%	38.15%
United States	331,449,281	37.90%	37.40%

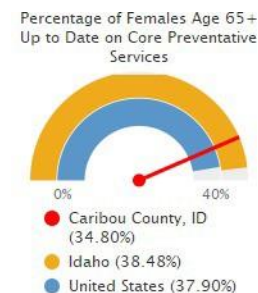

Note: This indicator is compared to the state average.

Data Source: Centers for Disease Control and Prevention, Behavioral Risk Factor Surveillance System. Accessed via the PLACES Data Portal. 2020. Source geography: Tract

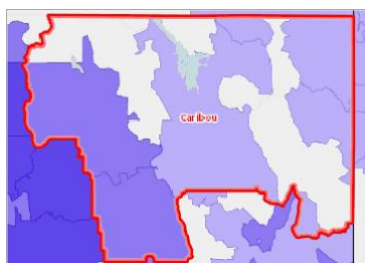

[View larger map](#)

#### Preventative Services, Women Age 65+, Percent Up to Date by ZCTA, CDC BRFSS PLACES Project 2020

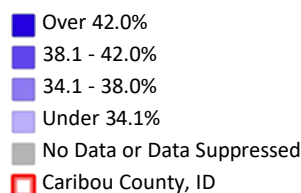

## Health Behaviors

Health behaviors such as poor diet, a lack of exercise, and substance abuse contribute to poor health status.

### Tobacco Usage - Current Smokers

This indicator reports the percentage of adults age 18 and older who report having smoked at least 100 cigarettes in their lifetime and currently smoke every day or some days.

Within the report area there are 16.60% adults age 18+ who have smoked and currently smoke of the total population age 18+.

Report Area	Total Population (2020)	Adults Age 18+ as Current Smokers (Crude)	Adults Age 18+ as Current Smokers (Age-Adjusted)
Caribou County, ID	7,123	16.60%	17.30%
Idaho	1,826,913	15.26%	15.84%
United States	331,449,281	14.30%	14.60%

Note: This indicator is compared to the state average.

Data Source: Centers for Disease Control and Prevention, Behavioral Risk Factor Surveillance System. Accessed via the PLACES Data Portal. 2020. Source geography: Tract

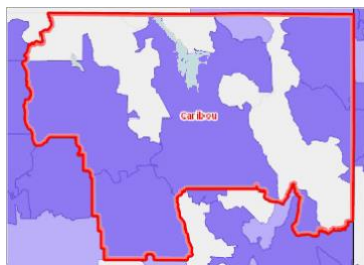
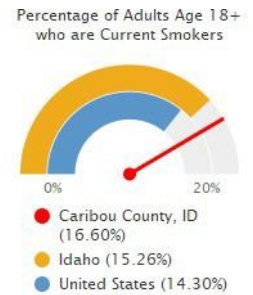

[View larger map](#)

#### Current Smokers, Adult, Percent of Adults Age 18+ by ZCTA, CDC BRFSS PLACES Project 2020

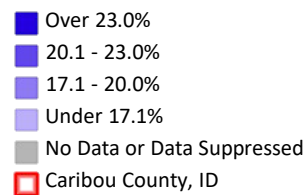

## Health Outcomes

Measuring morbidity and mortality rates allows assessing linkages between social determinants of health and outcomes. By comparing, for example, the prevalence of certain chronic diseases to indicators in other categories (e.g., poor diet and exercise) with outcomes (e.g., high rates of obesity and diabetes), various causal relationship may emerge, allowing a better understanding of how certain community health needs may be addressed.

### Birth Outcomes - Low Birth Weight (CDC)

This indicator reports the percentage of live births where the infant weighed less than 2,500 grams (approximately 5 lbs., 8 oz.). These data are reported for a 7-year aggregated time period. Data were from the National Center for Health Statistics - Natality Files (2014-2020) and are used for the 2022 County Health Rankings.

Within the report area, there were 55 infants born with low birth weight. This represents 8.7% of the total live births.

Note: Data are suppressed for counties with fewer than 10 low birthweight births in the reporting period.

Report Area	Total Live Births	Low Birthweight Births	Low Birthweight Births, Percentage
Caribou County, ID	635	55	8.7%
Idaho	155,302	10,630	6.8%
United States	26,896,859	2,203,029	8.2%

Note: This indicator is compared to the state average.

Data Source: University of Wisconsin Population Health Institute, [County Health Rankings](#). 2014-2020. Source geography: County

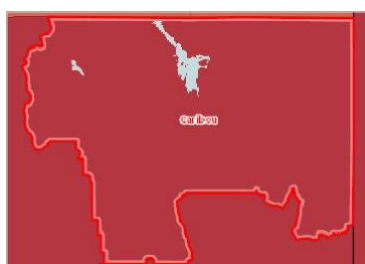
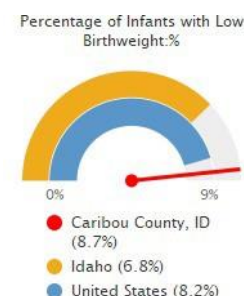

[View larger map](#)

#### Low Birthweight, Percentage of Live Births by County, CDC NVSS 2014-2020

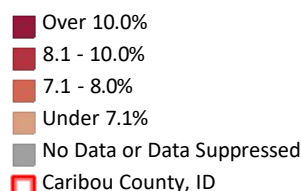

## Cancer Incidence - Prostate

This indicator reports the age adjusted incidence rate (cases per 100,000 population per year) of males with prostate cancer adjusted to 2000 U.S. standard population age groups (Under age 1, 1-4, 5-9, ..., 80-84, 85 and older).

Within the report area, there were 7 new cases of prostate cancer. This means there is a rate of 151.2 for every 100,000 males.

Report Area	Estimated Total Population (Male)	New Cases (Annual Average)	Cancer Incidence Rate (Per 100,000 Males)
Caribou County, ID	4,629	7	151.2
Idaho	1,037,229	1,198	115.5
United States	192,215,650	211,245	109.9

Note: This indicator is compared to the state average.

Data Source: [State Cancer Profiles](#). 2015-19. Source geography: County

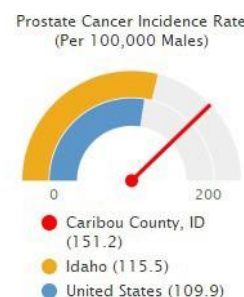

[View larger map](#)

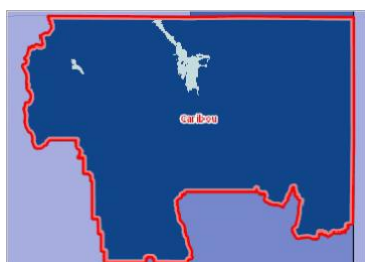

#### Prostate Cancer, Incidence Rate (Per 100,000 Males) by County, State Cancer Profiles 2015-19

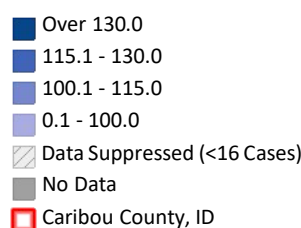

## Chronic Conditions - Chronic Obstructive Pulmonary Disease (Adult)

This indicator reports the percentage of adults age 18 and older who report ever having been told by a doctor, nurse, or other health professional that they had chronic obstructive pulmonary disease (COPD), emphysema, or chronic bronchitis.

Within the report area, there were 7.00% of adults age 18 and older who reported having chronic obstructive pulmonary



disease of the total population age 18 and older.

Report Area	Total Population (2020)	Adults Age 18+ Ever Diagnosed with COPD(Crude)	Adults Age 18+ with COPD (Age-Adjusted)
Caribou County, ID	7,123	7.00%	5.90%
Idaho	1,826,913	6.43%	5.75%
United States	331,449,281	6.40%	5.60%

Note: This indicator is compared to the state average.

Data Source: Centers for Disease Control and Prevention, [Behavioral Risk Factor Surveillance System](#). Accessed via the [PLACES Data Portal](#). 2020. Source geography: Tract

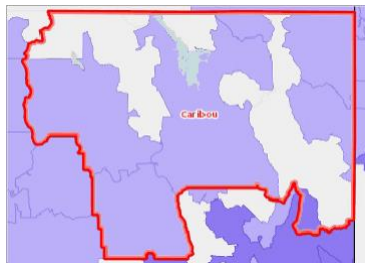
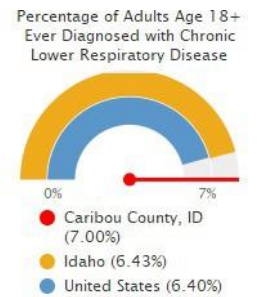

[View larger map](#)

#### Chronic Obstructive Pulmonary Disease, Percent of Adults Age 18+ by ZCTA, CDC BRFS PLACES Project 2020

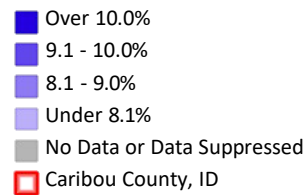

## Chronic Conditions - Diabetes Prevalence (Adult)

This indicator reports the number and percentage of adults age 20 and older who have ever been told by a doctor that they have diabetes. This indicator is relevant because diabetes is a prevalent problem in the U.S.; it may indicate an unhealthy lifestyle and puts individuals at risk for further health issues.

Within the report area, 516 of adults age 20 and older have diabetes. This represents 8.9% of all the adults age 20+.

Note: In 2021, the CDC updated the methodology used to produce estimates for this indicator. Estimated values for prior years (2004 - 2017) have been updated in this platform to allow comparison across years. Use caution when comparing with saved assessments generated prior to November 10, 2021.

Report Area	Population Age 20+	Adults Age 20+ with Diagnosed Diabetes	Adults Age 20+ with Diagnosed Diabetes, Age-Adjusted Rate
Caribou County, ID	4,914	516	8.9%
Idaho	1,291,602	125,316	8.6%
United States	239,919,249	24,189,620	9.0%

Note: This indicator is compared to the state average.

Data Source: Centers for Disease Control and Prevention, [National Center for Chronic Disease Prevention and Health Promotion](#). 2019. Source geography: County

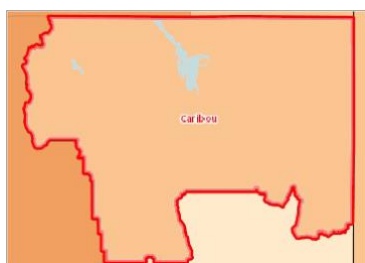
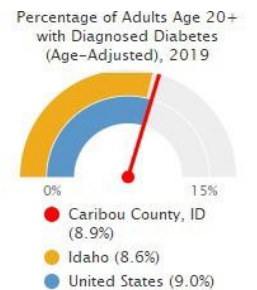

[View larger map](#)

#### Diabetes Prevalence, Percent of Adults Age 20+ by County, CDC NCCDPHP 2019

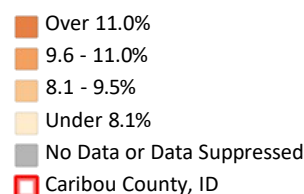



## Chronic Conditions - Heart Disease (Adult)

This indicator reports the percentage of adults age 18 and older who report ever having been told by a doctor, nurse, or other health professional that they had angina or coronary heart disease.

Within the report area, there were 7.30% of adults 18 and older who reported having coronary heart disease of the total population age 18 and older.

Report Area	Total Population (2020)	Adults Age 18+ Ever Diagnosed with CHD (Crude)	Adults Age 18+ Ever Diagnosed with CHD (Age-Adjusted)
Caribou County, ID	7,123	7.30%	5.80%
Idaho	1,826,913	6.68%	5.77%
United States	331,449,281	6.40%	5.50%

Note: This indicator is compared to the state average.

Data Source: Centers for Disease Control and Prevention, Behavioral Risk Factor Surveillance System. Accessed via the PLACES Data Portal. 2020. Source geography: Tract

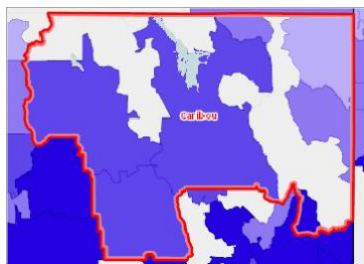
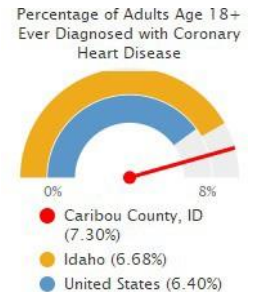

[View larger map](#)

### Coronary Heart Disease, Prevalence Among Adults Age 18+ by ZCTA, CDC BRFSS PLACES Project 2020

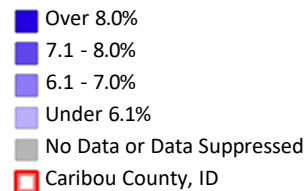

## Chronic Conditions - High Blood Pressure (Adult)

This indicator reports the percentage of adults age 18 who report ever having been told by a doctor, nurse, or other health professional that they have high blood pressure (HTN). Women who were told high blood pressure only during pregnancy and those who were told they had borderline hypertension were not included.

Within the report area, there were 32.80% of adults age 18+ who reported having high blood pressure of the total population age 18+.

Report Area	Total Population (2019)	Adults Age 18+ with HTN (Crude)	Adults Age 18+ with HTN (Age-Adjusted)
Caribou County, ID	7,155	32.80%	28.90%
Idaho	1,787,065	30.5%	28.7%
United States	328,239,523	32.6%	29.6%

Note: This indicator is compared to the state average.

Data Source: Centers for Disease Control and Prevention, Behavioral Risk Factor Surveillance System. Accessed via the PLACES Data Portal. 2019. Source geography: Tract

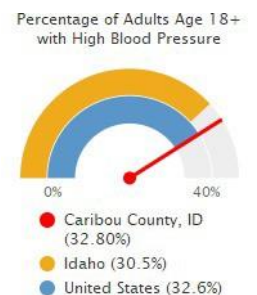

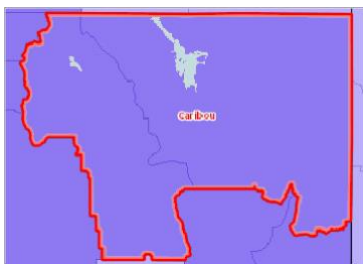

[View larger map](#)

**High Blood Pressure, Prevalence Among Adults Age 18+ by Tract, CDC BRFSS PLACES Project 2019**

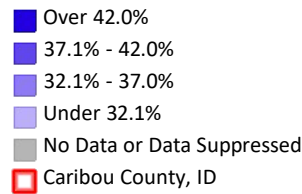

## Chronic Conditions - High Cholesterol (Adult)

This indicator reports the percentage of adults age 18 and older who report having been told by a doctor, nurse, or other health professional that they had high cholesterol.

Within the report area, there were 32.80% of adults age 18 and older who reported having high cholesterol of the total population age 18 and older.

Report Area	Total Population (2019)	Adults Age 18+ with High Cholesterol (Crude)	Adults Age 18+ with High Cholesterol (Age-Adjusted)
Caribou County, ID	7,155	32.80%	27.20%
Idaho	1,787,065	30.7%	27.0%
United States	328,239,523	33.6%	28.7%

Percentage of Adults Age 18+ with High Cholesterol

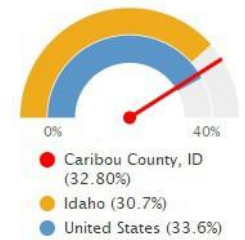

Note: This indicator is compared to the state average.

Data Source: Centers for Disease Control and Prevention, Behavioral Risk Factor Surveillance System. Accessed via the PLACES Data Portal. 2019. Source geography: Tract

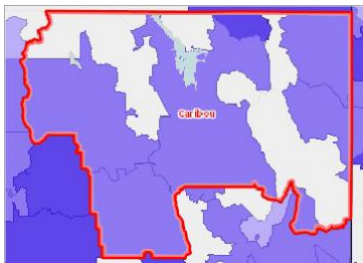

[View larger map](#)

**High Cholesterol, Prevalence Among Adults Age 18+ by ZCTA, CDC BRFSS PLACES Project 2019**

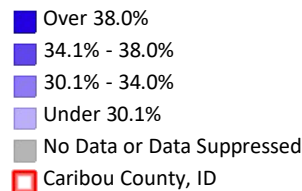

## Chronic Conditions - Kidney Disease (Adult)

This indicator reports the number and percentage of adults age 18 and older who report ever having been told by a doctor, nurse, or other health professional that they have kidney disease.

Within the report area there are 3.10% adults age 18 and older with kidney disease of the total population age 18 and older.

Report Area	Total Population (2020)	Adults Age 18+ Ever Diagnosed with Kidney Disease (Crude)	Adults Age 18+ with Kidney Disease (Age-Adjusted)
Caribou County, ID	7,123	3.10%	2.60%
Idaho	1,826,913	2.97%	2.68%
United States	331,449,281	3.00%	2.70%

Note: This indicator is compared to the state average.

Data Source: Centers for Disease Control and Prevention, [Behavioral Risk Factor Surveillance System](#). Accessed via the [PLACES Data Portal](#). 2020. Source geography: Tract

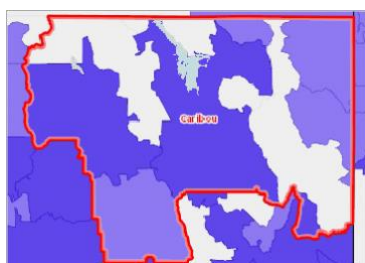
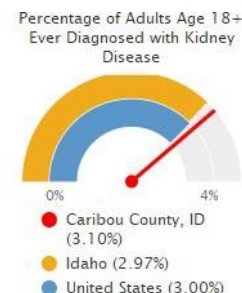

[View larger map](#)

#### Chronic Kidney Disease, Percent of Adults Age 18+ by ZCTA, CDC BRFSS PLACES Project 2020

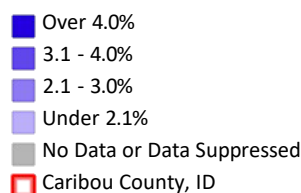

## Mortality - Heart Disease

This indicator reports the 2016-2020 five-year average rate of death due to heart disease (ICD10 Codes I00-I09, I11, I13, I20-I151) per 100,000 population. Figures are reported as crude rates, and as rates age-adjusted to year 2000 standard. Rates are resummairized for report areas from county level data, only where data is available. This indicator is relevant because heart disease is a leading cause of death in the United States.

Within the report area, there are a total of 80 deaths due to heart disease. This represents an age-adjusted death rate of 172.7 per every 100,000 total population.

Note: Data are suppressed for counties with fewer than 20 deaths in the time frame.

Report Area	Total Population, 2016-2020 Average	Five Year Total Deaths, 2016-2020 Total	Crude Death Rate (Per 100,000 Population)	Age-Adjusted Death Rate (Per 100,000 Population)
Caribou County, ID	7,052	80	226.9	172.7
Idaho	1,753,654	15,427	175.9	156.4
United States	326,747,554	3,294,101	201.6	164.8

Note: This indicator is compared to the state average.

Data Source: Centers for Disease Control and Prevention, [CDC - National Vital Statistics System](#). Accessed via [CDC WONDER](#). 2016-2020. Source geography: County

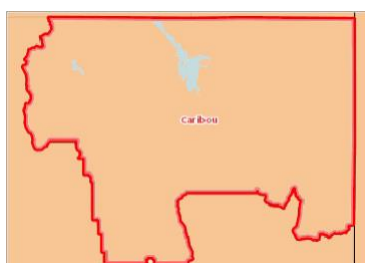
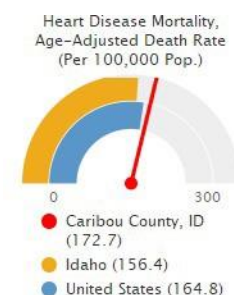

[View larger map](#)

#### Heart Disease Mortality, Age Adj. Rate (Per 100,000 Pop.) by County, CDC NVSS 2016-20

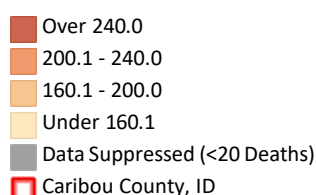

## Mortality - Life Expectancy

This indicator reports the average life expectancy at birth (age-adjusted to 2000 standard). Data were from the National Center for Health Statistics - Mortality Files (2018-2020) and are used for the 2022 County Health Rankings.

Of the total 6,581 population in the report area, the average life expectancy during the 2018-20 three-year period is 78.7, which is lower than the statewide rate of 79.2.

*Note: Data are suppressed for counties with fewer than 5,000 population-years-at-risk in the time frame.*

Report Area	Total Population	Life Expectancy at Birth (2018-20)
Caribou County, ID	6,581	<b>78.7</b>
Idaho	1,674,429	79.2
United States	305,755,802	78.6

*Note: This indicator is compared to the state average.*

*Data Source: University of Wisconsin Population Health Institute, [County Health Rankings](#). 2018-2020. Source geography: County*

Life Expectancy at Birth, 2018-2020

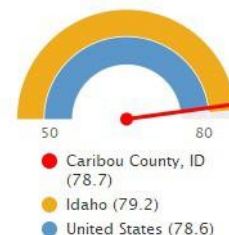

Life Expectancy, Years by County, CDC NVSS 2018-2020

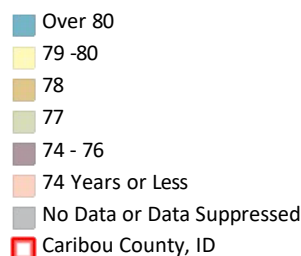

## Mortality - Life Expectancy (Census Tract)

This indicator reports the average life expectancy at birth. Life expectancy measures the average number of years from birth a person can expect to live, according to the current mortality experience (age-specific death rates) of the population. Life expectancy takes into account the number of deaths in a given time period and the average number of people at risk of dying during that period, allowing us to compare data across census tracts with different population sizes.

Within the report area, the average life expectancy at birth is 77.75 of the total population.

*Note: Data are suppressed for areas with fewer than 5,000 total population (pooled) during the study period.*

Report Area	Total Population (2010-2015)	Life Expectancy at Birth (2010-2015)
Caribou County, ID	6,808	<b>77.75</b>
Idaho	1,616,547	79.36
United States	320,098,094	78.69

*Note: This indicator is compared to the state average.*

*Data Source: Centers for Disease Control and Prevention and the National Center for Health Statistics, [U.S. Small-Area Life Expectancy Estimates Project](#). 2010-15. Source geography: Tract*

Life Expectancy at Birth, 2010-2015

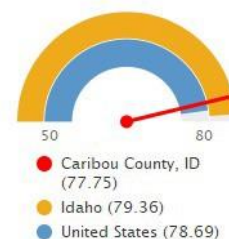

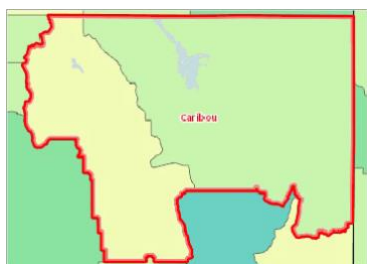

[View larger map](#)

Life Expectancy At Birth, Years by Tract, CDC NCHS 2010-15

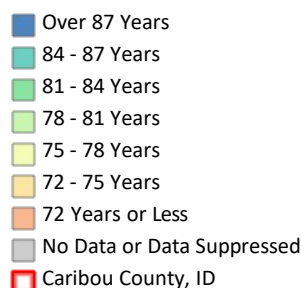

## Mortality - Lung Disease

This indicator reports the 2016-2020 five-year average rate of death due to chronic lower respiratory disease per 100,000 population. Figures are reported as crude rates, and as rates age-adjusted to year 2000 standard. Rates are resummized for report areas from county level data, only where data is available. This indicator is relevant because lung disease is a leading cause of death in the United States.

Within the report area, there are a total of 38 deaths due to lung disease. This represents an age-adjusted death rate of 81.2 per every 100,000 total population.

*Note: Data are suppressed for counties with fewer than 20 deaths in the time frame.*

Report Area	Total Population, 2016-2020 Average	Five Year Total Deaths, 2016-2020 Total	Crude Death Rate (Per 100,000 Population)	Age-Adjusted Death Rate (Per 100,000 Population)
Caribou County, ID	7,052	38	107.8	81.2
Idaho	1,753,654	4,553	51.9	44.7
United States	326,747,554	783,919	48.0	39.1

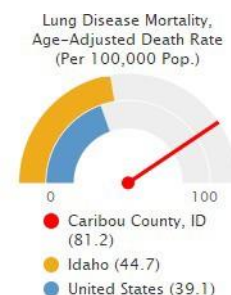

*Note: This indicator is compared to the state average.*

*Data Source: Centers for Disease Control and Prevention, CDC - National Vital Statistics System. Accessed via CDC WONDER. 2016-2020. Source geography: County*

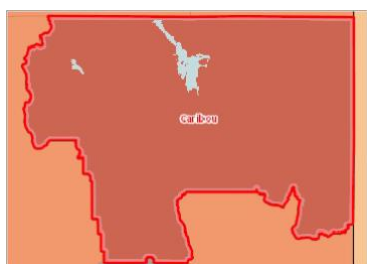

[View larger map](#)

Lung Disease Mortality, Age Adj. Rate (Per 100,000 Pop.) by County, CDC NVSS 2016-20

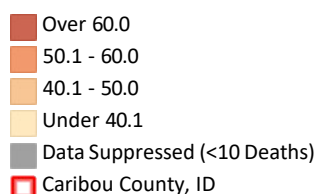

## Mortality - Motor Vehicle Crash (NHTSA)

Motor vehicle crash deaths are preventable and are a leading cause of death among young persons. This indicator reports the crude rate of people killed in motor vehicle crashes per 100,000 population. Fatality counts are based on the location of the crash and not the decedent's residence.

Within the report area, there are a total of 8 deaths due to motor vehicle crash. The crude rate per 100,000 total population is 37.9.

*Note: Fatality counts are based on the location of the crash and not the decedent's residence.*

Report Area	Total Population (2020)	Total Crash Deaths (2018-2020)	Fatal Crash Deaths, Annual Rate per 100,000 Population
Caribou County, ID	7,027	8	37.9
Idaho	1,839,106	1,406	25.5
United States	334,735,149	229,113	22.8

Note: This indicator is compared to the state average.

Data Source: US Department of Transportation, National Highway Traffic Safety Administration, [Fatality Analysis Reporting System](#). 2018-2020. Source geography: Address

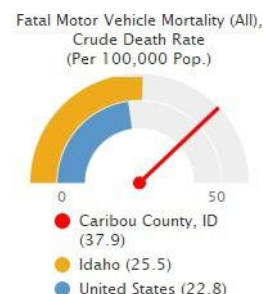

[View larger map](#)

#### Motor Vehicle Crash Mortality, Rate (Per 100,000 Pop.) by County, NHTSA 2016-2020

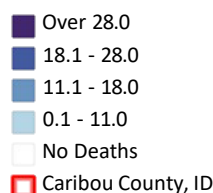

## Mortality - Motor Vehicle Crash, Alcohol-Involved

Motor vehicle crash deaths are preventable and are a leading cause of death among young persons. This indicator reports the crude rate of persons killed in motor vehicle crashes involving alcohol as a rate per 100,000 population. Fatality counts are based on the location of the crash and not the decedent's residence.

Within the report area, there are a total of 2 deaths due to motor vehicle crash involving alcohol. The crude rate per 100,000 total population is 5.7.

Note: Fatality counts are based on the location of the crash and not the decedent's residence.

Report Area	Total Population (2020)	Alcohol-Involved Crash Deaths (2016-2020)	Alcohol-Involved Crash Deaths, Annual Rate per 100,000 Population
Caribou County, ID	7,027	2	5.7
Idaho	1,839,106	362	2.9
United States	334,735,149	50,278	2.6

Note: This indicator is compared to the state average.

Data Source: US Department of Transportation, National Highway Traffic Safety Administration, [Fatality Analysis Reporting System](#). 2016-2020. Source geography: Address

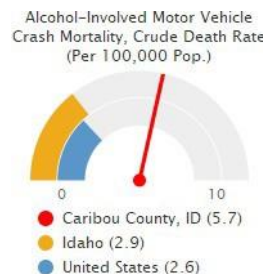

[View larger map](#)

#### Drunk Driver Crash Mortality, Rate (Per 100,000 Pop.) by County, NHTSA 2016-2020

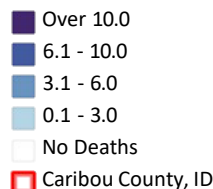

## Mortality - Stroke

This indicator reports the 2016-2020 five-year average rate of death due to cerebrovascular disease (stroke) per 100,000 population. Figures are reported as crude rates, and as rates age-adjusted to year 2000 standard. Rates are resummarized for



report areas from county level data, only where data is available. This indicator is relevant because stroke is a leading cause of death in the United States.

Within the report area, there are a total of 24 deaths due to stroke. This represents an age-adjusted death rate of 50.6 per every 100,000 total population.

*Note: Data are suppressed for counties with fewer than 20 deaths in the time frame.*

Report Area	Total Population, 2016-2020 Average	Five Year Total Deaths, 2016-2020 Total	Crude Death Rate (Per 100,000 Population)	Age-Adjusted Death Rate (Per 100,000 Population)
Caribou County, ID	7,052	24	68.1	50.6
Idaho	1,753,654	3,581	40.8	36.6
United States	326,747,554	746,604	45.7	37.6

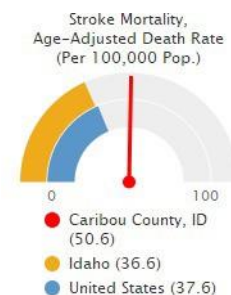

*Note: This indicator is compared to the state average.*

*Data Source: Centers for Disease Control and Prevention, CDC - National Vital Statistics System. Accessed via CDC WONDER. 2016-2020. Source geography: County*

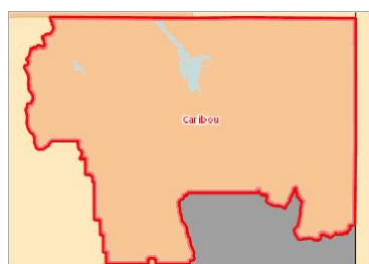

[View larger map](#)

## Obesity

This indicator reports the number and percentage of adults aged 20 and older self-report having a Body Mass Index (BMI) greater than 30.0 (obese). Respondents were considered obese if their Body Mass Index (BMI) was 30 or greater. Body mass index (weight [kg]/height [m]<sup>2</sup>) was derived from self-report of height and weight. Excess weight may indicate an unhealthy lifestyle and puts individuals at risk for further health issues.

Within the report area, there are a total of 1,512 adults age 20 and older who self-reported having a BMI greater than 30.0. This represents a 30.8% of the survey population.

*Note: In 2021, the CDC updated the methodology used to produce estimates for this indicator. Estimated values for prior years (2004 - 2017) have been updated in this platform to allow comparison across years. Use caution when comparing with saved assessments generated prior to November 10, 2021.*

Report Area	Population Age 20+	Adults with BMI > 30.0 (Obese)	Adults with BMI > 30.0 (Obese), Percent
Caribou County, ID	4,909	1,512	30.8%
Idaho	1,290,232	373,844	28.8%
United States	239,867,275	69,961,348	29.0%

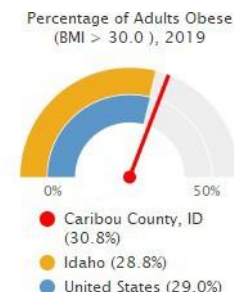

*Note: This indicator is compared to the state average.*

*Data Source: Centers for Disease Control and Prevention, National Center for Chronic Disease Prevention and Health Promotion. 2019. Source geography: County*



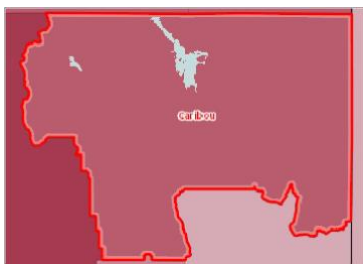

[View larger map](#)

**Obese (BMI  $\geq$  30), Adults Age 20+, Percent by County, CDC NCCDPHP 2019**

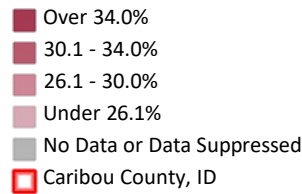

## Poor Dental Health - Teeth Loss

This indicator reports the number and percentage of adults age 18 and older who report having lost all of their natural teeth because of tooth decay or gum disease.

Within the report area, there were 11.70% of adults 18 and older who reported losing all natural teeth of the total population age 18 and older.

Report Area	Total Population (2020)	Adults Age 18+ with Poor Dental Health (Crude)	Adults Age 18+ with Poor Dental Health (Age-Adjusted)
Caribou County, ID	7,123	11.70%	12.20%
Idaho	1,826,913	11.2%	11.8%
United States	331,449,281	13.4%	13.9%

Percentage of Adults Age 18+ with Poor Dental Health

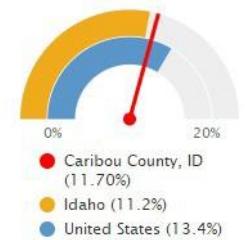

Note: This indicator is compared to the state average.

Data Source: Centers for Disease Control and Prevention, Behavioral Risk Factor Surveillance System. Accessed via the PLACES Data Portal. 2020. Source geography: Tract

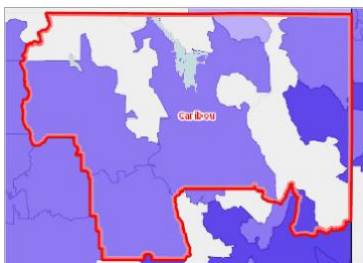

[View larger map](#)

**Teeth Loss (All), Prevalence Among Adults Age 65+ by ZCTA, CDC BRFSS PLACES Project 2020**

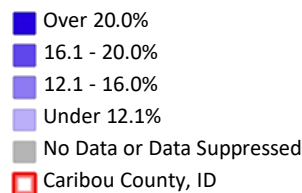

## Poor or Fair Health

This indicator reports the number and percentage of adults age 18 and older who self-report their general health status as "fair" or "poor." In this report area, the estimated prevalence of fair or poor health among adults aged 18 years and older was 14.10%.

Report Area	Total Population (2020)	Adults Age 18+ with Poor or Fair General Health (Crude)	Adults Age 18+ with Poor or Fair General Health (Age-Adjusted)
Caribou County, ID	7,123	14.10%	12.80%
Idaho	1,826,913	13.79%	13.09%
United States	331,449,281	14.50%	13.70%

Percentage of Adults Age 18+ with Poor or Fair General Health

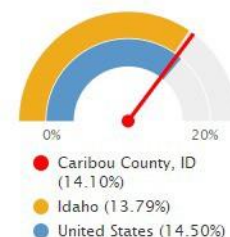

Note: This indicator is compared to the state average.

Data Source: Centers for Disease Control and Prevention, Behavioral Risk Factor Surveillance System. Accessed via the PLACES Data Portal. 2020. Source geography: Tract

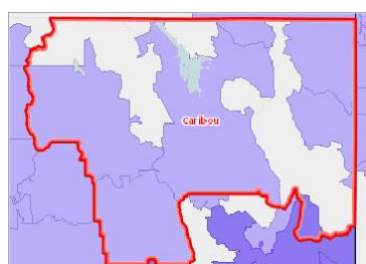

[View larger map](#)

#### Poor or Fair Health, Prevalence Among Adults Age 18+ by ZCTA, CDC BRFSS PLACES Project 2020

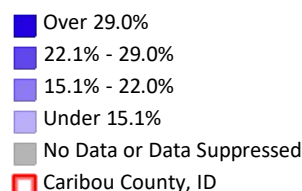

## Poor Physical Health

This indicator reports the percentage of adults age 18 and older who report 14 or more days during the past 30 days during which their physical health was not good.

Within the report area, there were 11.00% of adults 18 and older who reported poor physical health in the past month of the total population age 18 and older.

Report Area	Total Population (2020)	Adults Age 18+ with Poor Physical Health (Crude)	Adults Age 18+ with Poor Physical Health (Age-Adjusted)
Caribou County, ID	7,123	11.00%	10.10%
Idaho	1,826,913	10.6%	10.1%
United States	331,449,281	10.0%	9.4%

Percentage of Adults Age 18+ with Poor Physical Health

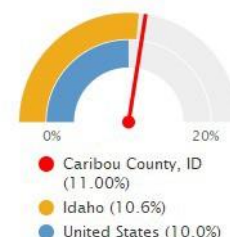

Note: This indicator is compared to the state average.

Data Source: Centers for Disease Control and Prevention, Behavioral Risk Factor Surveillance System. Accessed via the PLACES Data Portal. 2020. Source geography: Tract

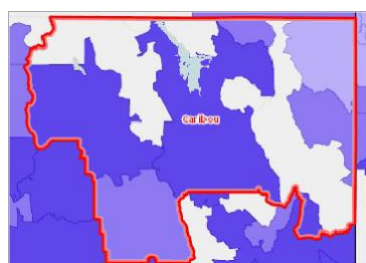

[View larger map](#)

#### Poor Physical Health, Percent of Adults Age 18+ by ZCTA, CDC BRFSS PLACES Project 2020

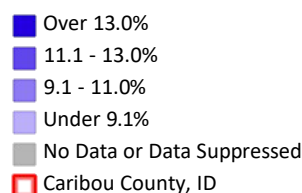

## Stroke (Adult)

This indicator reports the number and percentage of adults age 18 and older who report ever having been told by a doctor, nurse, or other health professional that they have had a stroke.

Within the report area, there were 3.30% of adults 18 and older who reported having a stroke of the total population age 18 and older.

Report Area	Total Population (2020)	Adults Age 18+ Ever Having a Stroke (Crude)	Adults Age 18+ Ever Having a Stroke (Age-Adjusted)
Caribou County, ID	7,123	3.30%	2.70%
Idaho	1,826,913	3.0%	2.7%
United States	331,449,281	3.2%	2.8%

Note: This indicator is compared to the state average.

Data Source: Centers for Disease Control and Prevention, Behavioral Risk Factor Surveillance System. Accessed via the PLACES Data Portal. 2020. Source geography: Tract

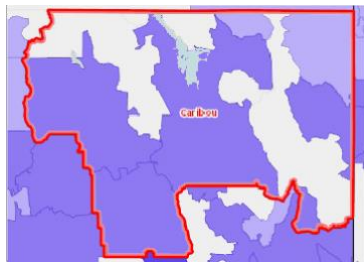
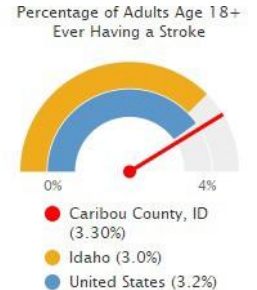

[View larger map](#)

### Stroke, Prevalence Among Adults Age 18+ by ZCTA, CDC BRFS PLACES Project 2020

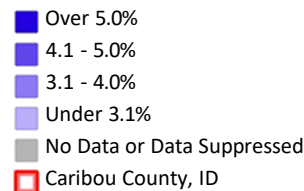

## Healthcare Workforce

A lack of access to care presents barriers to good health. The supply and accessibility of facilities and physicians, the rate of uninsurance, financial hardship, transportation barriers, cultural competency, and coverage limitations affect access.

Rates of morbidity, mortality, and emergency hospitalizations can be reduced if community residents access services such as health screenings, routine tests, and vaccinations. Prevention indicators can call attention to a lack of access or knowledge regarding one or more health issues and can inform program interventions.

### Access to Care - Addiction/Substance Abuse Providers

This indicator reports the number of providers who specialize in addiction or substance abuse treatment, rehabilitation, addiction medicine, or providing methadone. The providers include Doctors of Medicine (MDs), Doctor of Osteopathic Medicine (DOs), and other credentialed professionals with a Center for Medicare and Medicaid Services (CMS) and a valid National Provider Identifier (NPI). The number of facilities that specialize in addiction and substance abuse treatment are also listed (but are not included in the calculated rate). Data are from latest Centers for Medicare and Medicaid Services (CMS) National Plan and Provider Enumeration System (NPPES) Downloadable File.

Within the report area there is 0 provider who specialize in addiction or substance abuse. This represents 0.00 providers per 100,000 total population.

Report Area	Total Population (2020)	Number of Facilities	Number of Providers	Providers, Rate per 100,000 Population
Caribou County, ID	7,027	0	0	0.00
Idaho	1,839,106	84	177	9.62
United States	334,735,155	16,549	78,455	23.44

Note: This indicator is compared to the state average.

Data Source: Centers for Medicare and Medicaid Services, *CMS - National Plan and Provider Enumeration System (NPPES)*. February 2023. Source geography: Address

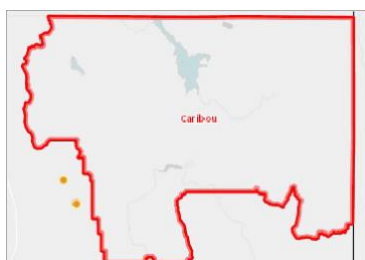
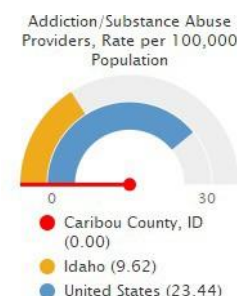

[View larger map](#)

#### Addiction/Substance Abuse Providers, CMS NPPES February 2023

- Addiction/Substance Abuse Providers, CMS NPPES February 2023
- Caribou County, ID

## Access to Care - Mental Health

This indicator reports the number of mental health providers in the report area as a rate per 100,000 total area population. Mental health providers are defined as psychiatrists, psychologists, licensed clinical social workers, counselors, marriage and family therapists, and mental health providers that treat alcohol and other drug abuse, as well as advanced practice nurses specializing in mental health care. Data from the 2021 Centers for Medicare and Medicaid Services (CMS) National Provider Identifier (NPI) downloadable file are used in the 2022 County Health Rankings.

Within the report area there are 3 mental health providers with a CMS National Provider Identifier (NPI). This represents 42.1 providers per 100,000 total population.

Note: Data are suppressed for counties with population greater than 1,000 and 0 mental health providers.

Report Area	Estimated Population	Number of Mental Health Providers	Ratio of Mental Health Providers to Population (1 Provider per x Persons)	Mental Health Care Provider Rate (Per 100,000 Population)
Caribou County, ID	7,123	3	2,374.3	42.1
Idaho	1,826,913	4,197	435.3	229.7
United States	329,484,124	928,839	354.7	281.9

Note: This indicator is compared to the state average.

Data Source: Centers for Medicare and Medicaid Services, *CMS - National Plan and Provider Enumeration System (NPPES)*. Accessed via *County Health Rankings*. 2021. Source geography: County

Mental Health Care Provider Rate (Per 100,000 Population)

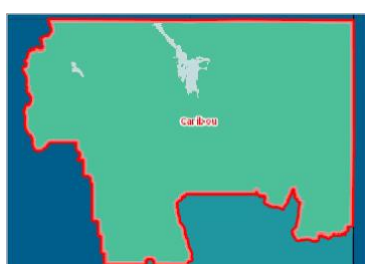
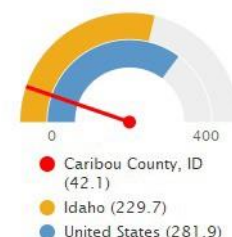

[View larger map](#)

#### Access to Mental Health Care Providers, Rate Per 100,000 Pop. (2021) by County, CHR 2022

- Over 120.0
- 55.1 - 120.0
- 30.1 - 55.0
- Under 30.1
- No Data or Data Suppressed
- Caribou County, ID

## Access to Care - Primary Care

This indicator reports the number of primary care physicians per 100,000 population. Doctors classified as "primary care physicians" by the AMA include: General Family Medicine MDs and DOs, General Practice MDs and DOs, General Internal Medicine MDs and General Pediatrics MDs. Physicians age 75 and over and physicians practicing sub-specialties within the listed specialties are excluded. This indicator is relevant because a shortage of health professionals contributes to access and health status issues and is used in the 2022 County Health Rankings.

Within the report area there are 4 primary care physicians. This represents 55.90 providers per 100,000 total population.

*Note: Data are suppressed for counties with population greater than 2,000 and 0 primary care physicians.*

Report Area	Total Population	Primary Care Physicians	Primary Care Physicians, Rate per 100,000 Population
Caribou County, ID	7,155	4	55.90
Idaho	1,787,065	1,178	65.92
United States	328,239,523	251,126	76.51

*Note: This indicator is compared to the state average.*

*Data Source: US Department of Health & Human Services, Health Resources and Services Administration, HRSA - Area Health Resource File. Accessed via County Health Rankings. 2019.*

*Source geography: County*



[View larger map](#)

Access to Primary Care Providers, Rate Per 100,000 Pop. by County, HRSA Area Health Resource File 2019

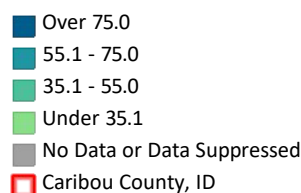

## Federally Qualified Health Centers

This indicator reports the number of Federally Qualified Health Centers (FQHCs) in the community. This indicator is relevant because FQHCs are community assets that provide health care to vulnerable populations; they receive extra funding from the federal government to promote access to ambulatory care in areas designated as medically underserved.

Within the report area, there is 0 Federally Qualified Health Center. This means there is a rate of 0.00 Federally Qualified Health Centers per 100,000 total population.

Report Area	Total Population (2020)	Number of Federally Qualified Health Centers	Rate of Federally Qualified Health Centers per 100,000 Population
Caribou County, ID	7,027	0	0.00
Idaho	1,839,106	84	4.57
United States	334,735,149	10,363	3.10

*Note: This indicator is compared to the state average.*

*Data Source: US Department of Health & Human Services, Center for Medicare & Medicaid Services, Provider of Services File. September 2020. Source geography: Address*

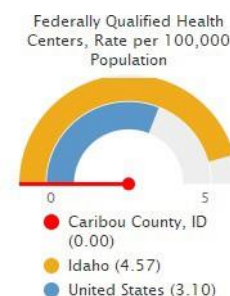

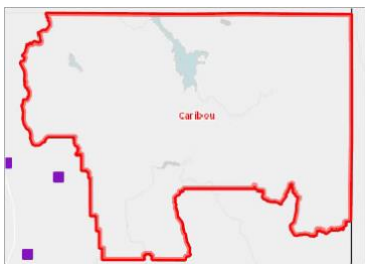

[View larger map](#)

#### Federally Qualified Health Centers, POS September 2020

- Federally Qualified Health Centers, POS September 2020
- Caribou County, ID

## Special Topics - COVID-19

Indicators in this section are part of a series of rotating special topics. These indicators are publicly available to all users to help inform response to current events.

### COVID-19 - Mortality

In the report area, there have been 35 total deaths among patients with confirmed cases of the coronavirus disease COVID-19. The mortality rate in the report area is 495.75 per 100,000 population, which is greater than the state average of 307.43. Data are current as of 02/28/2023.

Report Area	Total Population	Total Deaths	Deaths, Rate per 100,000 Population	Last Update
Caribou County, ID	7,060	35	495.75	02/28/2023
Idaho	1,754,208	5,393	307.43	02/28/2023
United States	326,262,499	1,098,670	336.74	02/28/2023

Note: This indicator is compared to the state average.

Data Source: Johns Hopkins University. Accessed via ESRI. Additional data analysis by CARES. 2022. Source geography: County

COVID-19 Deaths, Crude Rate per 100,000 Population

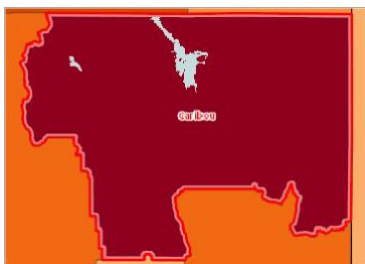
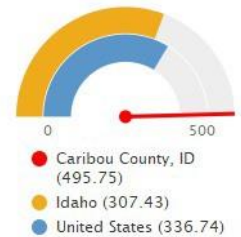

[View larger map](#)

#### COVID-19 Deaths, Rate per 100,000 by County, Johns Hopkins 2022

- Over 450.0
- 350.1 - 450.0
- 300.1 - 350.0
- 250.1 - 300.0
- 150.1 - 250.0
- 0.1 - 150.0
- 0.0
- Caribou County, ID

### COVID-19 Fully Vaccinated Adults

This indicator reports the percent of adults fully vaccinated for COVID-19. Data is updated daily from the CDC API. Vaccine hesitancy is the percent of the population estimated to be hesitant towards receiving a COVID-19 vaccine. The Vaccine Coverage Index is a score of how concerning vaccine rollout may be in some communities compared to others, with values ranging from 0 (least concerning) to 1 (most concerning).

Report Area	Percent of Adults Fully Vaccinated	Estimated Percent of Adults Hesitant About Receiving COVID-19 Vaccination	Vaccine Coverage Index	Last Update
Caribou County, ID	53.70%	20.22%	0.28	09/28/2022
Idaho	64.36%	18.80%	0.27	09/28/2022
United States	73.75%	10.27%	0.44	09/28/2022

Note: This indicator is compared to the state average.

Data Source: US Census Bureau, *American Community Survey*. 2017-21. Source geography: County

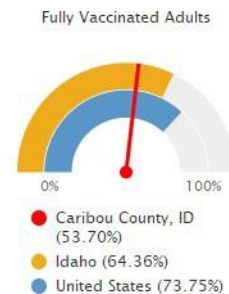

[View larger map](#)

#### Fully Vaccinated Adults (COVID-19), Percent by County, CDC 2022

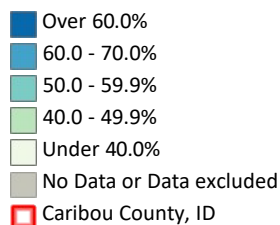

<https://dev.allthingsmissouri.org/>, 2/28/2023



## **APPENDIX 7: COMMUNITY RESOURCES**

The following pages reflect a multitude of community resources identified to assist with addressing needs, including those prioritized in this CHNA.



## CARIBOU COUNTY SERVICES DIRECTORY 2020-2021

RESOURCE	SERVICE PROVIDED	LOCATION	PHONE NUMBER
<b>CHEMICAL DEPENDENCY</b>			
<b>National Drug and Alcohol Treatment &amp; Referral</b>	24 hour help and information.	Toll-free hotline	866-949-7208
<b>Road to Recovery</b>	Alcohol/Drug counseling, help for family; counseling, education classes. In/Outpatient treatment.	343 East Bonneville Pocatello, ID 84321	208-233-9135 844-314-1230
<b>Al-Anon</b>	A fellowship of relatives and friends of alcoholics who believe their lives have been affected by someone else's drinking		208-237-4338
<b>Alcoholics Anonymous</b>		Soda Springs Fire Station (upstairs) Wednesdays @ 7:00 P.M.	208-540-0952
<b>Addiction Recovery</b>		Soda Springs LDS Seminary Building Tuesday @ 7:00 P.M.	619-818-9659

<b>FAMILY RELATIONS</b>			
<b>Bear River Head Start</b>	Preschool-child/family development program for eligible families. Reduced car seats for clients.	60 East 400 South Soda Springs, ID 83276	208-547-2634
<b>Bannock House Bannock Youth Foundation</b>	48 hour crisis center for at risk youth, individual family counseling, life skills, independent living program.	620 W. Fremont Pocatello, ID 83204	208-234-2244
<b>Bright Tomorrows</b>	Counseling service for children of sexual abuse and families	409 Washington Ave. Pocatello, ID	208-234-2646
<b>Caregiver Support Group</b>		214 E. Center St., Pocatello, ID	208-233-4032
<b>Compassionate Friends</b>	Supporting family after a child dies	Quail Ridge Assisted Living Chapel	208-237-6318
<b>Family Services Alliance Advocates</b>	Legal assistance/court advocacy with domestic violence & sexual assault issues, support groups, counseling, and emergency shelter for individuals fleeing domestic and sexual violence.	355 South Arthur Pocatello, ID 83204	208-232-0742  <b>24 hour crisis line: 208-251-HELP (4357)</b>
<b>Healthworks Family Center</b>	Short term work training for in demand jobs that last 1-6 weeks; must qualify; parenting classes and counseling.	31 W. Center Soda Springs, ID 83276	208-547-0047

<b>Road to Recovery</b>	Alcohol/drug counseling to individuals & their families; family may seek help without person involved with substances, if problem exists in family' counseling, education classes. In/outpatient treatment. De-Tox program.	1745 Pocatello Creek Rd. Pocatello, ID 83201	844-314-1230
<b>SEICAA- Southeastern Idaho Community Action Agency</b>	Food bank, energy & rental assistance, winterization, family development training, access D.I. vouchers.	159 South Main, RM. #102 Soda Springs, ID 83276	208-547-4257
<b>Child Protective Services</b>			208-239-6200

<b>FOOD, NUTRITION &amp; FINANCIAL ASSISTANCE</b>			
<b>Department of Health &amp; Welfare</b>	Food stamps, Medicaid, mental health & child protection services.	184 South Main Soda Springs, ID 83276	208-547-4317
<b>Deseret Industries</b>	Sells used clothing, appliances, furniture, toys etc.	580 Roosevelt Ave. Pocatello, ID 83201	208-232-5174
<b>Health West Clinics INC.</b>	Provides primary medical outpatient care, nutrition programs.	204 Center St. McCammon, ID 83250	208-254-9326
<b>Idaho Health &amp; Welfare</b>	Cash assistance, food stamps, and Medicaid enrollment & assistance.		877-456-1233
<b>Idaho Legal Aid Services INC.</b>	Cases of public rights: Medicare, food stamps, Medicaid, etc. upon referral. Must qualify.	150 S. Arthur, Ste. 203 Pocatello, ID 83204	208-233-0079
<b>National Hispanic Prenatal Helpline: English/Spanish</b>	Prenatal care referrals, information on pregnancy health issues, nutrition, depression, general care, concerns.	Toll-free help line	800-504-7081
<b>SEICAA- Southeastern Idaho Community Action Agency</b>	Food bank, energy & rental assistance, winterization, family development training, access D.I. vouchers.	159 S. Main, Rm. #102 Soda Springs, ID 83276	208-547-4257
<b>University of Idaho Caribou Extension</b>	4-H program, farming resources, agriculture & education, food safety, canning, gardening, & cleaning information. Parents as teachers. <a href="http://www.extension.ag.uidaho.edu/district4/CARIBOU.HTM">www.extension.ag.uidaho.edu/district4/CARIBOU.HTM</a>	53 East 1 <sup>st</sup> South Soda Springs, ID 83276	208-547-3205
<b>Bannock County Indigent Services or Bannock County Welfare</b>	Assists with payments of medical bills for catastrophic illness for uninsured Bannock co-resident, last resort for help with bills & No payments for preventive care needs	624 E. Center St. #106 Pocatello, ID	208-236-7347 <a href="mailto:indigent@bannockcounty.us">indigent@bannockcounty.us</a>
<b>Caribou County Indigent Services</b>		159 S. Main St. Soda Springs, ID	208-547-4324 ext. 10 <a href="mailto:dhorsley@co.caribou.id.us">dhorsley@co.caribou.id.us</a>
<b>Consumer Services Tribal Program</b>	Assist low-income community members with energy assistance, emergency food, supplies, rental assistance, budget counseling, and homeless assistance		208-478-3709
<b>Project Share</b>	A Salvation Army partner assisting low income families	Bannock County-Salvation Army	208-232-5318

<b>God's Home of Compassion – Pantry</b>		845 Hyde Ave. Pocatello, ID 83201	208-236-0075
<b>St. Vincent de Paul – Pantry</b>		855 S. 2 <sup>nd</sup> St. Pocatello, ID 83201	208-406-1216
<b>The Salvation Army – Pantry</b>		400 N. 4 <sup>th</sup> Pocatello, ID 83201	208-232-5318

### CRISIS INFORMATION

<b>Bingham Crisis Center</b>	Victims of Domestic Violence or Sexual Abuse: Men, Women, and Children	288 North Shilling, Blackfoot, ID	208-785-1047 <a href="https://www.facebook.com/bccid/">https://www.facebook.com/bccid/</a>
<b>Southeast Idaho Behavioral Treatment Center</b>	Adult 24 hour crisis center designed to assess, support, and refer individuals enduring a mental health and/or substance use related crisis	1001 N 7 <sup>th</sup> Ave N St. 160	208-909-5177
<b>Family Service Alliance (FSA)</b>	Promote safe and thriving families, work to end physical, sexual, and emotional abuse. Provide victim support in southeast Idaho	355 S. Arthur Ave. Pocatello, ID	208-232-0742 <a href="mailto:contact@FSAlliance.org">contact@FSAlliance.org</a> In case of urgent need please contact Crisis Line at 208-251 HELP (4357)

### HOUSING/SHELTER

<b>Idaho Legal Aid Services INC.</b>	Represents cases of public rights: Medicare, food stamps, Medicaid, social security, county assistance, unemployment, tenant rights, rental customer, & domestic violence cases upon referral. Must Qualify.	150 S. Arthur Ste. 203 Pocatello, ID 83204	208-233-0079
<b>SEICAA- Southeastern Idaho Community Action Agency</b>	Food bank, energy & rental assistance, winterization, family development training, access D.I. vouchers.	159 S. Main, Rm. #102 Soda Springs, ID 83276	208-547-4257
<b>USDA Soda Springs Service Center</b>	Provides home ownership loans to families with low or very low income.	390 E. Hooper Ave. Soda Springs, ID 83276	208-547-4396
<b>Alsace Village</b>		341 S. 1 <sup>st</sup> E., Soda Springs, ID	208-547-3943
<b>Fountain Terrace</b>		351 S. 1 <sup>st</sup> W., Soda Springs, ID	208-547-2365
<b>Aid For Friends</b>	Emergency shelter and transitional housing 24-hour shelter	653 S. 4 <sup>th</sup> St, Pocatello, ID	208-232-5669
<b>Bingham Crisis Center</b>	Victims of Domestic Violence or Sexual Abuse. Men, Women, and Children	288 N. Shilling St., Blackfoot, ID	208-785-1047
<b>SEICCA – Veteran's Services</b>		825 E. Bridger St. Pocatello, ID	208-232-114 ext. 145

### INCOME/BUDGET

<b>County Clerk's Office-Caribou Indigent Service</b>	Assistance for those with a catastrophic medical emergency; a last resource.	159 South Main Soda Springs, ID 83276	208-547-4324
<b>Idaho Health &amp; Welfare</b>	Cash assistance, food stamps, and Medicaid enrollment & assistance.		877-456-1233

<b>Social Security Admin.</b>	Provides Medicare, survivors' benefits.		866-643-3407
-------------------------------	---	--	--------------

## LEGAL PROBLEMS

<b>Family Services Alliances</b>	Legal assistance/court advocacy with domestic violence & sexual assault issues, support groups, counseling, and emergency shelter for individuals fleeing domestic and sexual violence.	159 South Main St. Soda Springs, ID 83276	208-705-4674
<b>Idaho Legal Aid Services Inc.</b>	Represents cases of public rights: Medicare, food stamps, Medicaid, social security, county assistance, unemployment, tenant rights, rental customer, & domestic violence cases upon referral. Must Qualify.	150 S. Arthur Ste. 203 Pocatello, ID 83204	208-233-0079
<b>Idaho Volunteer Lawyer Program</b>	Free legal service for low-income people depending on case, family law, debt relief, civil case only.	150 S. Arthur, Ste. 203 Pocatello, ID 83204	800-221-3295
<b>Social Security Administration</b>	Provides Medicare, survivors' benefits, supplemental security income.		866-643-3407

## MEDICAL/ DENTAL

<b>211 Idaho Care Line</b>	CHIP, parenting classes, doctors/dentists, etc.	Call for information.	Dial 211
<b>AIDS Hotline</b>	Information and support.	English	800-366-2437
<b>Call Family Dentistry</b>	10% off for patients without dental insurance.	465 Memorial Drive, Pocatello, ID 83201	208-232-2500
<b>Department of Health &amp; Welfare</b>	Food stamps, Medicaid, mental health & child protection services.	184 South Main Soda Springs, ID 83276	208-547-4317 800-926-2588
<b>Health West Clinics Inc.</b>	Provides primary medical outpatient care, nutrition programs.	204 Center St. McCammon, ID 83250	208-254-9326
<b>Health West Clinic Inc.</b>	Provides primary medical outpatient care, nutrition programs.	85 S. 5 <sup>th</sup> W. Lava Hot Springs, ID	208-776-5202
<b>Health West Community Dental Care</b>		1000 N. 8 <sup>th</sup> Ave. Pocatello, ID 83201	208-232-3368
<b>Heartwork Connections/ Personal Care</b>	Bannock. Bingham, Caribou, Oneida, Power County	1443 Parkway Dr. St 2, Blackfoot, ID	208-782-1088
<b>Idaho Commission for the Blind &amp; Visually Impaired</b>	Consultation, testing, instruction and referral if necessary.	427 N. Main, Suite K Pocatello, ID 83201	208-236-6392
<b>Idaho Health &amp; Welfare</b>	Cash assistance, food stamps, and Medicaid enrollment & assistance.		877-456-1233
<b>Idaho Home Health Hospice</b>	Physical/occupational therapy, personal care aid, skilled nursing, hospice care.	315 E. Alameda Pocatello, ID 83201	208-232-1122
<b>ISU – Dental Hygiene Program</b>		921 S. 8 <sup>th</sup> Pocatello, ID 83201	208-282-3282
<b>Pocatello Children's Clinic</b>	Mon-Fri: 7:00 am-9:00 pm Sat. 8:00 am-12:00. Emergency Services.	1151 Hospital Way, F Pocatello, Id 83201	208-232-1443
<b>Pocatello Family Dentistry – Clinic</b>		465 Memorial Dr. Pocatello, ID 83201	208-282-6000
<b>Pocatello Free Clinic</b>	General family medicine, diagnostic testing, & prescription, dental services. By apt. only! Mon-Fri: 3:00-6:00 pm.	429 Washington Ave. Pocatello, ID 83201	208-233-6245
<b>Poison Control</b>	Advice for poison ingestion.	Information hotline.	1-800-222-1222
<b>SEICAA- RSVP</b>	Free information, review, education for safe & effective medication use; living will/durable power of attorney for health care; home safety checks, exercise videos, lending library, America reads.	641 N. 8th Ave. Pocatello, ID 83201	208-233-7348
<b>Social Security Administration</b>	Provides Medicare, survivors benefits, supplemental security income.		1-866-643-3407
<b>South east Idaho Public Health</b>		1901 Alvin Ricken Dr., Pocatello, ID	208-233-9080

<b>SU Familia- National Hispanic Family Health Helpline</b>	Health information for Hispanic families to prevent/manage chronic conditions, programs references to providers, children's health insurance; fact sheets for asthma, domestic violence, cancer screening, cardiovascular disease, immunizations, diabetes, HIV/AIDS. Referrals for low-cost clinics in US & Puerto Rico.	Toll- free helpline.	866-783-2645 General helpline in English & Spanish. Prenatal helpline: 800-504-7081
---	---	----------------------	---

<b>MENTAL, SOCIAL, &amp; EMOTIONAL HEALTH</b>			
<b>AIDS Hotline</b>	Information & Support	English	800-366-2437
<b>Caribou County Senior Citizens Center</b>	Meals-on-wheels & at senior center twice a week, extra dinners if needed, for mentally disabled or physically challenged; support groups for visual disabilities.	60 S. Main Soda Springs, ID 83276	208-547-3007
<b>Center for New Directions/Idaho State University</b>	Free career & personal counseling to those interested in school or work; workshops, GED classes, job services, adult basic education, English as a second language.	139 W. 200 S. Soda Springs, ID 83276	208-547-3843
<b>Family Service Alliance</b>	Legal assistance/court advocacy with domestic violence & sexual assault issues, support groups, counseling, and emergency shelter for individuals fleeing domestic and sexual violence.	159 S. Main St. Soda Spring, ID 83276	208-705-4674
<b>Healthworks Family Center</b>	Short term work training for in demand jobs that last 1-6 weeks, must qualify; parenting classes and counseling.	31 W. Center Soda Springs, ID 83276	208-547-0047
<b>Human Development Center- Infant/ Toddler Program</b>	Early intervention Birth-3. Provides early intervention services, short term crisis counseling & referrals.	421 Memorial Drive Pocatello, ID 83201	208-234-7900
<b>Idaho Commission for the Blind &amp; Visually Impaired</b>	Consultation, testing, instruction and referral if necessary.	427 N. Main, Suite K Pocatello, ID 83201	208-236-6392
<b>Idaho Legal Aid Services Inc.</b>	Represents cases of public rights: Medicare, food stamps, Medicaid, social security, county assistance, unemployment, tenant rights, rental customer, & domestic violence cases upon referral. Must Qualify.	150 S. Arthur Ste. 203 Pocatello, ID 83204	208-233-0079
<b>LDS Family Services</b>	Counseling, support group for pregnant women, addiction recovery program. All are welcome.	1169 Call Creek Dr. Ste. B Pocatello, Id 83201	208-232-7780
<b>LGBTQ Domestic Violence Hotline</b>			1-800-832-1901
<b>LIFE Incorporated</b>	Advocacy training & counseling for people with disabilities, home health services.	640 Pershing, Suite A, Pocatello, ID 83204	208-232-2747
<b>NAMI Idaho</b>	Voice on Mental Illness.	Pocatello, ID	208-233-9807
<b>National Hispanic Prenatal Helpline</b>	Prenatal care referrals, information on pregnancy health issues, nutrition, depression, general care, concerns.	Open Mon. - Fri. 9 am-6pm. Eastern time.	Toll free helpline: 800-504-7081
<b>Parkinson's Support Group of Southeastern Idaho</b>		Marshall Public Library 113 S. Garfield St. Pocatello, ID	208-232-0076
<b>Pocatello Veteran's Center</b>		1800 Garrett Way, Pocatello, ID	208-232-9565
<b>Road to Recovery</b>	Alcohol/Drug counseling, help for family; counseling, education classes. In/Outpatient treatment. De- Tox program. Family may seek help without person involved with the substance.	343 E. Bonneville Pocatello, ID 83201	208-233-9135 844-314-1230



<b>Soda Spring School District</b>	Regular schooling & services for children with special needs ages 5-18.	250 E. 2nd South Soda Springs, ID 83276	208-547-3371
------------------------------------	---	---	--------------

<b>TRANSPORTATION</b>			
<b>Salt Lake City Express</b>	Daily shuttles between Salt Lake City and Southeast Idaho.	www.saltlakeexpress.com	800-356-9796
<b>MTM</b>	Non-Emergency Medical Transportation for Medicaid Appointments		1-877-503-1261
<b>Pocatello Transit Center</b>	Senior/Disabled transportation	215 W. Bonneville St. Pocatello, ID	208-234-2287 http:pocatellotransit.com

<b>UTILITIES</b>			
<b>Project Warmth</b>	Neighbors helping neighbors-rallying together to offer interim help with cold-weather heating bills.		208-547-4257
<b>SEICAA- Southeastern Idaho Community Action Agency</b>	Food bank, energy & rental assistance, winterization, family development training, access D.I. vouchers.	159 S. Main, Rm #102 Soda Springs, ID 83276	208-547-4257

<b>DISABILITIES/SERVICES</b>			
<b>Access Point</b>		5565 Yellowstone Ave., Chubbuck, ID	208-478-9344
<b>Adolescent &amp; Child Development Center, LLC</b>		151 N. 3rd St. 110, Pocatello, ID	208-232-5622 Adolescentcdc.notes@gmail.com
<b>ALLIES Family Solutions- DBA Advocacy and Learning</b>		818 E. Lander St., Pocatello, ID	208-234-2094
<b>American Legion</b>	Loans Assistive devices for veterans or families		208-612-4838
<b>Area V Agency on Aging</b>	Loans Assistive Devices	214 E. Center St. Pocatello, ID	208-233-4032 Toll Free: 1-800-526-8129
<b>Aspire Human Services</b>	Intermediate Care Facility	444 Hospital Way #701, Pocatello, ID	208-238-5950
<b>Beltone Hearing Center</b>		444 Hospital Way, Suite 422, Pocatello, ID	208-232-2100
<b>Blind Support Group</b>		797 Hospital Way, Pocatello, ID	208-233-2307
<b>Community Connection of Idaho</b>		771 Yellowstone Ave., Pocatello, ID	208-233-2080
<b>Co-Ad Inc. Disability Rights Idaho</b>	Disability Advocacy Services	1246 Yellowstone Ave. St. A3 Pocatello, ID	208-232-0922 Toll Free: 1-866-262-3462 www.disabilityrightsida.org

<b>Human Development Center</b>	Mental Health services for adults who have persistent and severe mental illness	421 Memorial Dr, Pocatello, ID	208-234-7900 After Hours Crisis Line: 208-234-8685
<b>Idaho Commission for the Blind and Visually Impaired</b>		427 N. Main St., Pocatello, ID	208-236-6392 <a href="http://www.icbvi.idaho.gov">www.icbvi.idaho.gov</a>
<b>Idaho Relay Service</b>	Transmits phone conversation for persons with hearing/speech impairment and unable to use the phone	PO Box 285 Aurora, NE 68818	800-377-3529 TTY 800-377-1363 Voice 866-252-0684 Spanish 888-791-3004 Speech to Speech 800-368-6185 Customer Service Or 711 for direct service <a href="http://www.directcom.com/idaho-relay">www.directcom.com/idaho-relay</a>
<b>LIFE, Inc Living Independently for Everyone</b>	Enable people with disabilities to manager their own lives, make their own choices, and give a person information and knowledge to assist in living with dignity	640 Pershing St. A, Pocatello, ID	208-232-2747 Toll Free: 1-800-631-2747 <a href="http://www.idlife.org">www.idlife.org</a>
<b>Mobil Ramps and Lifts</b>	Residential or commercial applications		208-351-9766 <a href="http://www.ameriglide-idaho-falls-id.com">www.ameriglide-idaho-falls-id.com</a>
<b>Neighbor Works of Pocatello</b>	Low interest loans, modification/home purchase with in specified neighborhoods	206 N. Arthur Ave. Pocatello, ID	208-232-9468 <a href="http://www.nwpocatello.org">www.nwpocatello.org</a>
<b>Southeastern ID Developmental Center</b>	Physically Handicapped Home	379 Yellowstone Ave., Pocatello, ID	208-234-8525
<b>Speech and Hearing Clinic – ISU</b>	Evaluation and Therapy for hearing, speech, language, brain injury, strokes, stuttering, voice as well as dizzy and balance testing	650 Memorial Dr. Bldg. 68 Pocatello, ID	208-282-3495 <a href="https://www.isu.edu/clinics/audiology">https://www.isu.edu/clinics/audiology</a>
<b>Veterans of Foreign Wars (VFW)</b>	To loan assistive devices	300 N Johnson Ave. Pocatello, ID 83204	208-232-9960 <a href="http://www.vfw-pocatellopost-735.us">www.vfw-pocatellopost-735.us</a>

## EDUCATION

<b>Elderhostel/Continuing Education New Knowledge Adventures</b>	Short term academic classes for persons 60+	IS – 921 S. 8th Ave, Pocatello, ID	208-282-3155 <a href="http://www.isu.edu/conteduc">www.isu.edu/conteduc</a>
<b>ISU Outreach Education Center</b>	Take courses without coming to Pocatello. Main campus is in Southeast Idaho, we serve students with a wide variety of programs in many locations	139 W. 2nd S., Soda Springs, ID	208-547-3843
<b>ISU Center for New Directions</b>	The Center for New Direction at Idaho State University assists individuals in transition to overcome personal and economic barriers to education and employment, to access training		208-547-3843 <a href="mailto:cnd@isu.edu">cnd@isu.edu</a>

## EMPLOYMENT

<b>Idaho Dept. of Labor WIA Program</b>		430 N. 5th Ave, Pocatello, ID	208-236-6710 <a href="http://www.labor.idaho.gov">www.labor.idaho.gov</a>
---	--	----------------------------------	--

## VETERAN SERVICES

<b>Idaho VA Administration</b>		351 Collins Rd., Boise, ID	208-780-1300
<b>Behavioral Health Crisis Center</b>		1650 N. Holmes, Idaho Falls, ID	208-552-0727
<b>County Veteran Service Coordinators</b>		Caribou County – Gary Petersen	208-547-3737
<b>Combat Call Center</b>			Toll Free: 1-877-927-8387
<b>Idaho State Veterans Service Officers</b>			208-235-7890
<b>ISU Veterans' Sanctuary</b>		921 S. 8th Ave. Pocatello, ID	208-282-4245
<b>Pocatello Veteran Center</b>		1800 Garrett Way St. 47, Pocatello, ID	208-232-0316
<b>Veteran Crisis Line</b>			Toll Free: 1-800-273-8255 Text: 838255